OLYMPIC 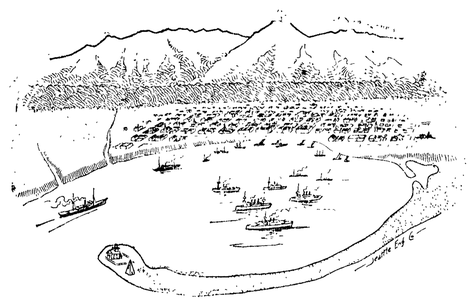 LEADER

THE DEMOCRAT-LEADER, ESTABLISHED 1888.
THE OLYMPIC, ESTABLISHED 1904.

THE OFFICIAL PAPER FOR THE COUNTY OF CLALLAM.

VOL. 19. NO. 51. PORT ANGELES, WASHINGTON, FRIDAY, MARCH 8, 1907 PRICE 5 CTS

Daintiest Summer Dresses are made of India Linon

Women prefer this material because it is easy to make up, easy to launder, easy to iron, always looks nice and is suitable for almost any occasion.

The India Linon We Are Selling looks better, feels better, makes up better, wears better, because it is woven of pure yarns, thoroly bleached and shrunk; because the yarns are uniform; because the weave is flawless. We show several qualities, all good for the price—12½c, 15c, 20c, 25c, and up to 50c per yard.

PACIFIC STORE CO.
Julius I. Kirschberg

FOR SPRING!

We are now prepared for the Big Spring Trade which we are bound to get.

Everything new in Men's and Boys' Clothing, Shirts and Ties.

If you will need a new suit for Easter call now and inspect our Stock, New Styles direct from New York.

The ***Village School Shoe*** is the kind to buy for the Children. All sizes up to 3's in Girls' and 5½'s in Boys'. Give us a trial on the Village School Shoe guaranteed all solid leather.

We have now on hand a very strong line of COTTON BLANKETS, from 60c a pair up; WOOL BLANKETS, from $3.00 a pair up; COMFORTS, from 60c each up. Our Dry Goods Department was never better equipped.

For Made-to-Measure Clothing we acknowledge no superior fit. Goods guaranteed.

TIMES CLOTHING MART
R. A. MUSKETT

CLALLAM COAL MINES

COMPANY ORGANIZED IN SEATTLE TO DEVELOP DEPOSIT

Success at Last Attained by Local Men in Their Effort to Organize Company on Terms Favorable to Themselves.

Messrs. Barnett and O'Brien have capitalized their coal mining project and commence work next week; they expect to be shipping 100 tons per day within the next year.

Among the arrivals on Friday's boat were Messrs. D. J. O'Brien and W. Barnett of this city. They have been in Seattle for the past week and say they are glad to come back to Angeles where the sun shines warm and bright. They report a successful trip, and while away have succeeded in financing the Clallam coal properties on which they have been working for the past two years. They are not saying much, but they have purchased a boiler, pumps and a large amount of piping and fittings, in fact, everything necessary for developing the mine except such goods as can be purchased here at home. Their camp outfit and supplies will all be purchased in Port Angeles for that is their way of doing business. Everything to build up our home town.

It is expected that they will be digging coal inside of thirty days. The coal will come out of the mine in limited quantities for a few months, but will be running full blast and shipping at least a hundred tons of coal per day inside of the next year. The company will be known as the Clallam Coal Co. and will be composed entirely of Seattle men. They will likely want to build a large bunker at Port Angeles to furnish coal for the great ocean liners, and if we mistake not this will be of great service to Port Angeles, as these liners can take freight here without loss of time, since they will have to call for coal anyway. Of course it may be said that the great liners get their coal in Seattle and do not need to call at Angeles for coal. Yes, they do get some in Seattle such as it is, but they need and want a better grade of coal than that now obtainable. The coal mined from the Clallam Coal Co.'s mine has been proven by a series of tests to be of the same high grade as the famous Naniamo coal, in fact, it is called the best coal mined west of the Mississippi. This fact alone when added to our unequaled and safe harbor facilities, the great depth of the water right in the track of the Oriental trade is sufficient to warrant our guess that they will get their coal at Port Angeles. Then, again, this coal will cost so little to mine, so little for freight that their competitors concede that they can have this field wholly to themselves.

His Turn is Coming.

The moss back county official, who, when told that the Olympic-Leader would support Dr. Hartt for school director, said, "That'll defeat him, sure," has another guess coming, the second within a year. Some of the old fogies would have the public believe that they are the "whole push." But their days are numbered. The people are getting exceedingly tired of the boss in politics—and in school elections.

First Street Lot Brings $3,000.

Mr. Kirschberg bought yesterday the store building and lot on First street, east of the Aldwell Block, owned by A. Zerenner, paying $3,000 therefor. The building has just been completed by Willson & Caven. Mr. Kirschberg has no plans, at present, in regard to use of the building, tho he bought for his own use and not for an investment.

Flag Presentation.

The G. A. R. presented the Knights of King Arthur with a handsome U. S. flag Saturday night. The boys entertained representatives of the Post and Relief Corps with a special program. The flag was presented by Comrade W. H. Doty and accepted by Robert Polhamus.

THE TEACHERS' INSTITUTE

Annual Session to Be Held from April 29th to May 3rd.

The annual session of the Teachers' Institute for Clallam county will be held at the opera house, Port Angeles, from April 29th to May 3rd, under direction of Superintendent Risley. Prof. Daggy, Dr. Smith and Dep. Supt. Dewey have been engaged as instructors; others will be announced later.

This will be the third year Prof. Daggy has been with us and those who have attended the last Institutes will be more than pleased to know he is to be here again. Dr. Swift, also from the State University, is very highly recommended as an instructor. Supt. Dewey is not a stranger to the teachers, having been here before when he was well received. Indications point to an even more successful and profitable session than those of the past two or three years.

Spying Out Railroad Route.

A Chicago, Milwaukee & St. Paul civil engineer has been in and around Port Townsend for the past two weeks thoroughly investigating the country hereabouts. He did not make his business known, but his identity was disclosed by an out-of-town visitor here who knew him. The engineer left for Quilcene Monday, and was driven to Brinnon yesterday, where he intends going to the end of the N. P. survey, and then on up the canal by launch.—Call.

Deputy Assessors Appointed.

H. B. Smith, Quillayute.
H. P. Prickett, Forks.
W. S. Miller, Port Crescent.
Robt. Treby, Port Angeles.
J. B. Knapman, Seguin.

Port Angeles Poultry Club was organized Saturday, March 2nd and adjourned to meet at Postal Telegraph office Saturday, March 16th, at 1:30 p. m., to adopt constitution and by-laws, and elect officers. All persons interested in poultry are requested to attend this meeting.

Going to plant some fruit trees? Want the very best on the market? Clean, thrifty, well rooted trees at prices very favorable to the buyer? We have them at the Ennis Creek nurseries. If interested drop us a line for particulars.

T. H. CARTER.

If you pay your taxes before March 15th you get a 3 per cent rebate; if you pay one-half before June 1st you have until November 1st to make payment of balance without interest.

SENATE PRIMARY BILL

PASSED THURSDAY AFTER HARD FIGHT; VOTE UNANIMOUS

Entirely New Bill Went to House. It is Thought House Will Require Conference to Be Held.

Four million acres added to forest reserves in this state. Blair road bills pass both houses. House passes referendum bill. Important measures passed by late congress. Changes in cabinet. Dakota on rocks. Read pages 2 and 3 for latest state and national news.

W. A. Lewis Burned Out.

The house occupied by W. A. Lewis and family, Seventh and Lincoln, burned to the ground early Tuesday morning; being an old building, paper lined, it was an easy prey to the flames and was so filled with smoke, even by the time the first neighbors arrived, that nothing could be saved. Mr. Lewis recently came here from Eastern Washington, and was just getting well established in the carpenter trade, so that the loss of their entire household effects is keenly felt.

The Mountaineers Club.

D. S. Allen received a letter this week from Dr. E. F. Stevens of Seattle, whom he took out on a mountain trip in '92, saying that he hoped to be over this summer with the Mountaineers on their trip to Olympus. A number of Angeles people intend to join the club this year, thus showing their interest in the work; the entrance fee is $2, and the principal objects the study of Northwestern mountains and promotion of a spirit of goodfellowship among lovers of outdoor life.

Canal Survey Finished.

The surveyors at work from Quilcene to the Homa Homa river were sent a few days ago to the west side of the Olympics The permanent location to the Homa Homa covers the only difficult piece of engineering on the whole route to the Columbia. The object has been to grasp the key to the Hoods Canal route, and the survey just finished leaves nothing further to be done before beginning construction. Engineer Fitch went out over the line the first of the week.

Election Almost Unanimous.

Dr. S. W. Hartt was elected school director Saturday by the handsome majority of 237, or over two to one, the vote being 417 to 180.

T. S. BROPHY & CO.
Phone 33

Flour and Cereals.

Just a word about our Flour and Cereals. Goods of the right quality will create a demand, and when once used will be sure to please.

Pyramid Flour

is our leader. It makes good bread—gives better satisfaction. This is the statement made by all who use the flour. Our guarantee with every sack.

In Ten-Pound Sacks.

Wisconsin Rye Flour.....40c
Whole Wheat Flour.....30c
Graham Flour.....30c
Hominy.....35c
Hominy Grits.....35c
Corn Meal.....30c

T. S. Brophy & Co.
Opera House Block

Business Change.

Thos. Silverwood sold the City Fish Market to E. A. Prickett Monday. Mr. Prickett came to Angeles last summer from Indiana on account of his wife's health, and we are pleased to know that they have decided to remain with us. We feel confident that our people will find Mr. Prickett a pleasant gentleman with whom to do business, and that he will make a success of the business venture.

Mr. Silverwood is as yet undecided as to the future, but a man of his temperament and business ability will not long remain idle.

Long Distance Line.

The following towns can be reached by the long distance telephone: Port Townsend, Hadlock, Port Ludlow, Glendale, Chimacum, Junction City, Blyn, Dungeness, Seguin and Port Williams.

Chris. Armandt, county game warden, resigned Tuesday and left on Wednesday for Alaska. Robt. Kilmer has already applied for the position.

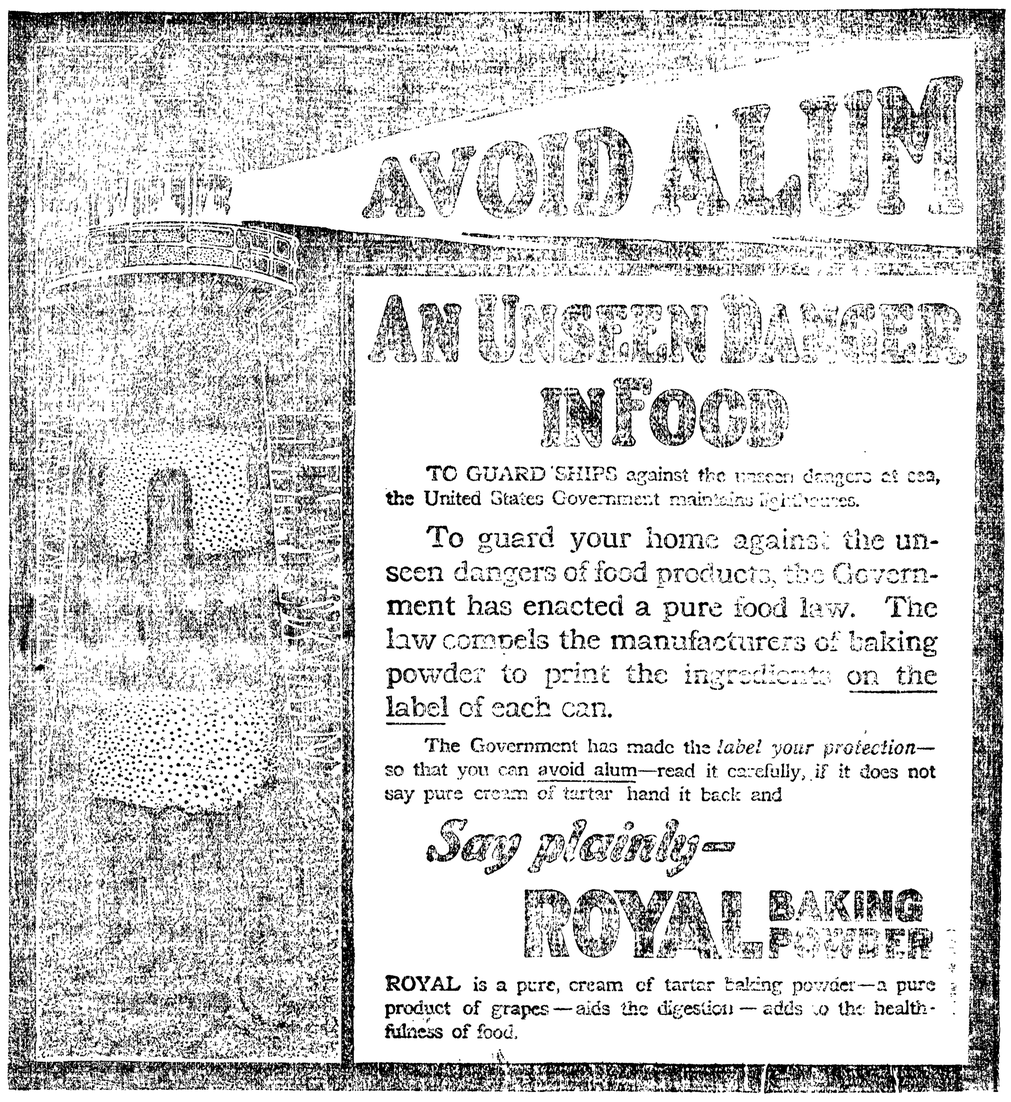

Olympic Leader

WEBSTER PUB. CO.

Port Angeles. - - Wash.

Minor Happenings of the Week

President Roosevelt has issued a public appeal for the Russian famine relief fund

The battleship Minnesota, built at Newport News, has been turned over to the government.

About fifty senators and representatives have gone on a tour of inspection of the Panama canal zone.

Maj. Goethals, new chief engineer of the Panama canal, sailed from New York Wednesday and will take charge of the work at the isthmus immediately upon his arrival.

The president will appoint E. Dana Durand, of California, deputy commissioner of corporations to succeed Herert Knox Smith, who became commissioner upon the elevation of Mr. Garfield to the cabinet.

The treaty entered into by delegates of American states at Rio De Janeiro on August 31, 1906, relating to the arbitration of pecuniary claims, was ratified by the senate before adjournment.

The Tennessee supreme court has decided that common carriers do not have the right to place on passes a condition that passengers accepting such passes should ride at their own risk.

The Russian government has decided to have within the next four years a squadron including two battleships of 21,000 tons each, a speed of 21 knots and ten 12-inch guns each, to be stationed in the far East. The naval officials recommend that the ships be constructed in the United States.

Columbus, Ohio, iec men have been convicted under the anti-trust act.

Fifteen hundred bales of hops were sold at Portland last week at 10 cents.

The Stockton hotel, at Glens Ferry, Idaho, has been destroyed by fire. The loss is $112,000, insured for $50,000.

In the house of commons last week a resolution in favor of the disestablishment and disendowment of the church in both England and Wales was adopted, 198 to 90.

Official returns of Argentine trade for 1906 show the imports to have been $269,000,000 and the exports $292,000,000. The imports increased $65,000,000 and the exports decreased $30,000,000.

Orange shipments from Southern California for February are about 1,000 carloads short of the figure estimated by large growers to be necessary for the moving of the crop and insure against loss. The trouble is laid to car shortage.

Postmaster General Cortelyou has announced the resignation of W. S. Shallengberger, second assistant postmaster general. Representative McCleary, of Minnesota, who retired from congress at the conclusion of the session just ended, will succeed Mr. Shallenbarger.

TO SPEND MILLION ON BELLINGHAM BAY ROAD

Bellingham, March 1.—San Francisco capitalists have reached an agreement with the Bellingham Bay & British Columbia railway whereby the latter company will spend $1,000,000 within six months in improving its terminal facilities in this city to enable it to handle the output of the Northwestern Portland Cement Company's plant at Kendall. Twelve miles of new trackage on the water front and a new ocean dock are included in the contract.

Wickersham Gets Recess Appointment

Washington, March 1.—This formal announcement was made yesterday from the department of justice: "It was announced at the department of justice today that the president will not send the nomination of Judge Wickersham for the judgeship in the Third Alaska district to the senate this session, but will give Judge Wickersham a recess appointment; and, as soon as circumstances permit a suitable person will be sent to Alaska for further investigation into the matters involved."

To Police Watershed

Olympia, March 6 —The house has passed a bill authorizing cities to police watersheds for the purpose of protecting the water used by cities for domestic purposes. The vote was unanimous and an emergency clause was added in order that the bill may apply to possible pollution of Cedar river water by the construction of the Milwaukee railroad.

Investigate Postoffice System

Washington, March 5 —Vice President Fairbanks has appointed Senators Penrose, of Pennsylvania, Carter, of Montana, and Clay, of Georgia, to represent the senate on the joint commission to make an investigation into the business system employed by the postoffice department.

WASHINGTON NEWS

The Seattle city council has voted to install a garbage incinerator.

The Colville high school boys have decided to organize a cadet corps.

Senator Graves' bill restricting the matter which newspapers shall print has been defeated in the senate. The final vote was 25 to 15 against.

The Everett school board has decided to erect a new high school building to cost $125,000 and a new grade school to cost $50,000. Bids are being advertised for.

Fred Gilbreath, a sophomore at Whitman college, has been recommended for appointment to a cadetship at West Point. Gilbreath takes the place of John Paxton, a former Whitman student, who resigned from the academy last fall.

Eight hundred horses, mounts for the Tenth cavalry, assigned to duty in the Philipines, are on the way to the carrol at Fort Lawton. The troops will sail from San Francisco, while the horses will be shipped from Seattle on the transport Dix.

The senate committee on railroads and transportation has recommended for passage the three railroad bills proposed by the railroad commission. The reinsertion of the section providing for a track inspector and a number of minor amendments will be noticed when the bills are reported back to the house.

Gov. Mead has signed the bill providing for the division of Chehalis county.

Gov. Mead has granted a parole to Mrs. Mary A. Latham, sentenced in Spokane county in 1905 to four years in the penitentiary for arson, the parole to become effective April 1.

Frank B Cooper, superintendent of the pubilc schools of Seattle has been elected president of the department of superintendents of the National Educational Association. The next annual meeting of this department is to be held at Washington, D. C.

The state senate has adopted a resolution in favor of calling a constitutional convention to propose an amendment to the federal constitution to prohibit polygamy. The resolution was drawn in line with similar action taken by the New York legislature.

Another immense slide has fallen upon the Monte Cristo line near tunnel No. 2, covering the track with mud and rock 10 to 25 feet deep and for a distance of 250 feet. It is estimated that it will take about a month to remove this slide. The road has been blocked for several weeks by a cave-in at another tunnel.

Gov. Mead has announced the appointment of Hon. M. M. Godman, of Dayton, Columbia county, representative from the Eleventh district, as a member of the Alaska-Yukon-Pacific exposition state commission. This is the first appointment on the commission. Judge Godman is a democrat, one of the seven in the house.

Brisbane Buys Deserted Village

New York, March 5 —The deserted village of Allair, in Monmouth county, New Jersey, has been bought by Arthur Brisbane, editor of the New York Journal, at a private sale, and is to be converted into a model farm The place consists of 600 acres and it is said that Mr. Brisbane paid $125,000 for the tract. For years he has been deeply interested in experimental and scientific agriculture, and he intends to make Allair one of the finest model farms in the Eastern states.

Iowa Asks Direct Vote

DesM oines, Iowa, March 5.—The Iowa legislature has adopted a resolution calling on congress to convene a federal convention to amend the federal constitution to provide for popular election of United States senators

SEATTLE MARKET REPORT

Purchasing Prices.

The following prices are offered to the producer by the local dealers for delivery in round lots f. o. b. Seattle, and are subject to change without notice:

Grain—Oats, $29@30 per ton; barley, $22@22½; wheat, chicken feed, $22@24; bran, $17; shorts, $18; corn, $23@$27.

Hay—Eastern Washington, $23@24; Puget Sound, $19@21; alfalfa, $17@19 50.

Eggs—Strictly fresh ranch, 22@24c

Poultry—Live hens, 15@16c per lb; old roosters, 11c; ducks, old, 16c; spring chickens, 16c; turkeys, 20@21c.

Wool—Eastern Washington, 15@18c per lb; Western Washington, 19@21c; dirty or timber stained, 18@20c

Live stock—Sheep, wethers, 6½c per lb; ewes, 7½@8c; hogs, 7@7½c; steers, 5½; cows, 4½c; calves, 4@6c; lambs, 6½@7c

Tacoma Quotations.

Wheat—Club, 69c; bluestem, 71c; red, 67c.

Oats—$30@32; rolled oats, $31@33

Hay, Alfalfa, Etc—Wheat hay, $20@23; timothy, $25@27; mixed, $17@21; alfalfa, $20.00@22

Feed—Corn, $26; Wheat, $23.50@25; barley, whole grain, $22.00@24; rolled, $22 50@24; shorts, $21 00@22.00; bran, $19 00@20.00.

Poultry—Turkeys, dressed, 23c, chickens, dressed, 19c; ducks, dressed, 15c; geese, dressed, 16c; Live—Hens 13½@15c; spring chickens, 15c; ducks 11c; geese, 11c

Butter—Washington creamery, 35-36c; Eastern creamery, 31c;.

Eggs—Washington ranch, 24c; Oregon, 20c; Eastern, 19c

DAKOTA ON ROCKS

BIG HILL LINER ASHORE OFF CAPE SUGAMI.

Passengers All Safely Landed, But It Is Feared Refloating Steamer Will Be Difficult. Carried Ninety-Four Passengers and Cargo of $445,984.

Tokyo, March 4 —The Great Northern Steamship Company's mammoth liner Dakota was wrecked last night off Sugami.

Yokohama, March 4.—The Great Northern steamship Dakota went ashore in the bay of Tokyo last night. All passengers are safe and the agents of the vessel expect to save her.

The Dakota struck on a rock off Shirahama, a village between Mojima and Sunosaki, shortly after 6 o'clock Sunday night. It is thought that the Sunosaki light was mistaken for Jogashima light. The vessel sustained much damage and sprung a heavy leak.

Agents of the steamship company who were sent to Omimaru to arrange for salvage are returning this afternoon with passengers and mails and details of the accident.

Tokyo, March 4.—Full particulars of the accident to the steamship Dakota are expected when the vessels sent to her rescue return to Yokohama this evening. Advices at hand indicate that the Dakota struck a rock, lost her balance, and that her stern plunged into the water. She is now in that position and leaking badly. The damgae, it is believed, will be serious. The scene of the disaster is 40 miles from Yokohama. The day was clear and it is difficult to determine the cause of the disaster. It is surmised that a strong current was running.

Passengers Lose Baggage

Yokohama, March 5.—It developed last night that the report that the passengers of the Great Northern steamship Dakota were taken off by the steamer Omi Maru, which was sent to her assistance by the agents of the company, was incorrect. The Omi Matru returned here last night without the passengers, having been unable to get alongside the wreck, owing to the heavy seas. She reported that the Dakota was deserted and was dangerously sunk by the head. All the passengers and crew were landed at Nokima lighthouse. They lost all their baggage. Ten bags of mail were saved.

LAKE WASHINGTOT CANAL BONDS ARE HELD ILLEGAL

Olymbpia, March 2.—By a decision of the supreme court of Washington the issue of $500,000 worth of bonds authorized by the votes of King county to aid in the contsruction of the Lake Washington canal, was declared to be without warrant of law. The lower court was reveresd and directed to overrule the demurrers and to proceed in accordance with the opinion rendered. Both constitutional and statu ory reasons are assigned in the court's finding.

The bonds carried overwhelmingly at a special election in King county, held following an act of congress giving James A. Moore the right to construct the canal. The decision is founded on the contention that the county is forbidden by contsitutional provisions to loan money or credit to a private individual or corporation or to become interested in a private enterprise According to the court the bonds would have to be authorized by the state legislature.

ABE RUEF DISSAPPEARS FROM SAN FRANCISCO

San Francisco, March 6.—When the court reconvened yesterday afternoon to proceed with the trial of Abe Ruef on the charge of extortion, Prosecutor Heney announced that Ruef could not be found and stated further that Ruef is a fugitive from justice

Ruef's disappearance has created a tremendous sensation. The entire force of detectives at Heney's command are loopking high and low for him.

It is not generally believed that Ruef has left the city. He on Monday secured a writ of error from Superior Judge Hebbard and did not appear before Superior Judge Dunne for trial on the indictments for alleged felony returned by the grand jury. Ruef and his attorneys are believed to have considered that the action of Judge Hebbard acted as a bar to further proceedings before Judge Dunne on the ground that, following the granting of the writ, steps had been taken to carry the case to the United States supreme court, the federal appeal being based on the plea that Ruef had been deprived of his constitutional rights.

For Immense Shingle Mill

Everett, March 6 —The largest shingle mill in the world is to be begun immediately in Everett, which, when completed will give employment to 60 men The mill will have two more machines than the Seaside plant and one and a half times as much boiler capacity. It is expected that from 550 000 to 600,000 shingles will be cut daily.

WOULD ARBITRATE

Western Managers Seek to Prevent Big Strike.

Chicago, Macrh 2.—Arbitration as to the means of avoiding the result of an unfavorable vote by trainmen and conductors on a wage proposition made by the railways has been offered by the general managers. I. G. Rawn, for the Illinois Central, who acted as chairman of the managers' committee, said the managers felt they had offered concessions which would really prove to be oppressive to a number of the roads. The exact amount of the proposed increase, Mr. Rawn said, was a question to be copmuted by the different roads, as the same conditions do not apply on all systems.

In a general way, he said, the officials contemplated increasing the pay of conductors in the passenger service $10 a month, baggagemen $6 and brakemen and flagmen $5, with extra for overtime.

The increase offered men in the freight service, he said, was a flat 10 per cent. As to whether arbitration ultimately will be accepted by the employes and officers of the organiaztions involved he would not venture an opinion.

The last of the trainmen's committee have left the city and no further effort to seek a conference with the manager will be made, it is said, until the result of the proposed strike vote is known.

POSSIBLE CURES FOR RAILROAD CONDITIONS

New York, March 4.—The inquiry into the Harriman roads made by the interstate commerce commission, which resulted in some sensational developments of high finance during the past week, has caused a variety of suggestions for remedies. Among those now under consideration by the commission are the following:

Prohibition of ownership of any stocks and bonds by one railroad company in a competing line.

Consent of some federal authority before any new securities could be issued.

Action by the attorney general in the courts to dissolve control by the Union Pacific over the Southern Pacific as a parallel and competing line.

Similar action in the case of the Chicago & Alton, which is a parallel and competing line to the Illinois Central, which is controlled by the Union Pacific, and to the Rock Island, which has a joint argeement with the Union Pacific to control the Alton.

Legal action to dissolve the joint traffic agreement between the Union Pacific, Atchison and San Pedro lines, which arbitrarily fix the rates of the West and Southwest.

For two months the commission has taken testimony in different cities regarding the Harriman roads. The chief object, so far as interstate commerce is concerned, was to ascertain whether rates charged on freight business were proper. To determine this, it was necessary to go into the question of capitalization and expenditures. That was the reason for the exposure of Mr. Harriman's amaizng stock transactions.

Aside from the exposure of what is being done in the matter of traffic business, which virtually affects a vast proportion of the nation's products, the commission has found that the Union Pacific under the Harriman management is no longer a railroad, but has become a huge banking system, having for its object the most enormous speculation in stocks of other railroads that was ever known.

Within the last four years it has purchased $182,000,000 of securities in other railroads. The domination which Mr. Harriman already possesses over the West is being extended to the East. His recent enormous purchases of stock of the Baltimore & Ohio and the New York Central give indications of ambition to set up an Eastern railroad empire.

All this railroad expansion had its origin in an issue of $100,000,000 of Union Pacific bonds in 1901. In other words Mr Harriman obtained a loan for that amount by pledging the company's property, and went into the business of buying up other roads with borrowed money. His investments proped profitable and by turning the millions over and over he has been enabled to go on adding to his railroad empire and incidentally making himself one of ther ichest men in the country.

TO INAUGURATE POSTAL REFORMS

Washington, March 6.—President Roosevelt yesterday had a conference with Postmaster General Meyer and members of the postal commission, including Senators Carter and Penrose and Representatives Overstreet and Gardner of New Jersey. The commission is to make a thorough investigation of the methods of administration employed in the postal service with a iew to suggesting reforms and improvements that may be for the betterment of the service. There was a general exchange of ideas between the president and his callers regarding the work.

Postmaster General Meyer believes that the most improved business methods should be adopted in all tranches of the postal service, with the view of its being entirely self supporting, and that reforms should be put into effect wherever there is any evidence of a want of system or laxity of methods.

ADDS TO RESERVES

FOUR MILLION ACRES SET ASIDE IN WASHINGTON.

Probably Fifteen Million Acres Reserved in Other States--President in a Statement Explains and Defends His Action---Timber for Settlers.

Washington, March 5.—By a stroke of the pen on the eve of the adjournment of congress, President Roosevelt added more than 4,000,000 acres of land to the reserved areas in the state of Washington. He also created reserves or increased the boundaries of present reserves in other states to the total number of thirty-two, embracing probably upwards of 15,000,000 acres.

When it became evident that the Fulton amendment to the argicultural appropriation bill, prohibiting the president from creating any further forest reserves or enlarging any of the present ones without the consent of congress, would be agreed to by the house and senate, the forest service was directed by the president to make all haste in preparing proclamations for his signature withdrawing from entry large areas of additional forest lands in all of the states affected by the Fulton provision. The work was pushed with all energy, in order that the president might issue the proclamation before the argicultural appropriation bill, forbidding him to do so, should come up to him for signature.

President Issues Statement

The president frankly gave his gronunds for this action in a memorandum issued from the White House yesterday, as follows:

"These forest reserves were agreed upon and the preparation of the necessary papers ordered some months ago—in two-thirds of the cases some years ago—in the exercise of the duty imposed upon me by act of congress of March 31, 1881.

The utmost care and deliberation have been exercised in deciding upon the boundaries of the proposed reserves; in all but a very few cases long continued and detailed field examinations have been made, and in the remainder examinations amply sufficient to justify the proposed action.

"The necessary proclamations under existing law now come before me, and the question is presented whether I should refrain from acting under the existing law, because there is now under consideration by congress a proposal to change the law so as to require congressional action under the establishing of such forest reserves. If I did not act, reserves which I consider very important for the interests of the United States would be wholly or in part dissipated before congress has an opportunity again to consider the matter, while under the action which I propose to take they will be preserved; and if congress differs from me in this action it will have full opportunity in the future to make such provision as it may desire anent the discontinuance of the reserves, by reformative action, taken with the fullest opportunity of considering the subject itself and on its own merits. If by any chance land more valuable for other purposes than for forest reserves is shown to have been included in those reserves, I shall forthwith restore it to entry.

Saves Timber for Homemaker

"Failure on my part to sign these proclamations would mean that immense tracts of valuable timber would fall into the hands of the lumber syndicates before congress has had an opportunity to act, whereas the creation of the reserves means that this timber will be kept in the interests of the home maker; for our entire purpose in this forest reserve policy is to keep the land for the benefit of the actual settler and home seeker, to further his interests in every way, and, while using the natural resources of the country for the benefit of the present generation, also to use them in such a manner as to keep them unimpaired for the benefit of the children now growing up to inherit the land. This is the final and exclusive object, not merely of our forest policy, but of our whole public land policy.

"THEODORE ROOSEVELT.

"White House, March 2, 1907.

The forest service was unable to tell just how much additional land has been withdrawn, but it was figured out that the following additions have been made in reserves in the state of Washington:

Washington forest reserve, 2,275,000 acres; Mount Rainier forest reserve, 730,000 acres; Olympic reserve, 119,000 acres; Priest river reserve, in Stevens county, 310,000 acres. In addition to these a new reserve is created on the north half of the Colville Indian reservatin, under the name of the Colville forest reserve, and embracing 857,000 acres of timbered land.

To Build Alaska Coal Road

Seattle, March 5.—Articles have been filed at Olympia setting forth the purpose of Clark Davis, T.S. Lippy, W. M. French, John Schram and others of the Alaska Petroleum and Coal company, to build a railroad in Alaska. The capital stock of the construction company is $1,000,000. The line is to be eighteen miles long, extending from Catalla bay to the coal properties of the company in the interior. It is to be exclusively a freight carrying road.

CABINET CHANGES

Shaw Leaves, Succeeded by Cortelyou. Meyer Postmaster General.

Washington, March 5.—George B. Cortelyou yesterday relinquished the postmaster general's portfolio to George von L. Meyer, formerly United States ambassador to Russia. After the oath had been administered to the new postmaster general, Mr. Cortelyou introduced him to the various chiefs of departments. Soon thereafter Mr. Cortleyou was sworn in as secretary of the treasury, succeeding Leslie M. Shaw, who goes to New York to become president of a trust company. After the close of the treasury department yesterday afternoon some twenty-five of the high officials of the department called on the retiring secretary Mr. Shaw, at the Arlington hotel, and presented him a large mahogany case containing two dozen handsome silver service table plates.

James A. Garfield, who yesterday relinquished the office of Commissioner of corporations, today succeeded Ethan Allen Hitchcock, of Missouri as secretary of the interior.

BLAIR ROAD BILLS PASS BOTH HOUSES

Olympia, March 1.—When the house passed senate bills 37 and 38, by Blair, yesterday, there was joy for the backers of good roads bills.

The Blair bills allow 15 per cent of all funds collected in cities for roads and bridges to be spent on streets connecting directly with country roads.

Hutchinson's Torrens land bill was read last night at a special meeting of the house, this being the first night session to be called. No amendments were suggested. The bill will be discussed at a regular day session. The house yesterday passed the following senate bills:

Amending law relating to assessment of lands owned by counties.

Empowering county commissioners to make exhibits at A-Y-P. exposition.

Providing a system of checking accounts of county officers.

To provide for the establishment of diking districts and their maintenance.

Amendment to law relating to teachers' certificates.

Authorinzing levy of tax for improvement of rivers.

Fixing salaries of state officials.

For protection of persons working in coal mines.

Regulating commission merchants.

Amending code of public instruction.

An act defining competency of witnesses, providing for immunity from indictment, etc.

Amending an act regulating the election of jurors in superior courts.

On levy and collection and manner of payment of road, bridge, poll and property taxes; the division of counties into road districts; appointment of supervisors, etc.

An amendment to provide for organiaztion of separate corporations into a single municipal corporation.

An act legalizing Memorial day as a public school holiday.

RAILROADS RUSH WORK ON OLYMPIC PENINSULA

Seattle, March 1.—The Post-Intelligencer this morning publishes a full page article which purports to detail the movements of railroad companies on the Olympic peninsula. Following is a summary of the article:

The mask of secrecy which has veiled the railroad movements on the Olympic peninsula, was last week torn aside when the Northern Pacific discovered that the Chicago, Milwaukee & St. Paul and the Union Pacific would build a belt line around the peninsula. This line will parallel a line on which the Northern Pacific is at work.

The Hill-Harriman battle is to be renewed on the Olympic peninsula for one of the richest prizes in the United States. The Standard Oil interests are recognized as the financial backers of both the Milwaukee and Union Pacicfi.

The Northern Pacific management immediately threw a corps of engineers in the field to parallel along the straits the contemplated line of the Milwaukee. All over the peninsula railroad engineers and surveyors are working with the greatest possible speed.

The Milwaukee has bought and is buying immense timber tracts. The traffic from this timber will be shared by the Union Pacific. Each will build a part of the belt line.

The Union Pacific and Milwaukee will have a joint line from Seattle to Portland.

Slade Resigns

St. Paul, March 5.—George T. Slade, general superintendent of the Great Northern railroad, has tendered his resignation and it has been accepted. Mr. Slade declined to make any statement regarding future plans. Mr. Slade is a son-in-law of James J. Hill.

Puter to Be Star Witness

Portland, Ore., Feb. 28.—S. A. D. Puter, the convicted land swindler was taken from the county jail yesterday, where he is serving a two years sentence, and in charge of a deputy left for Washington as a government witness against Binger Hermann.

Nominations Confirmed

Washington, March 5 —Previous to adjournment the senate confirmed the noimnations of all the isthmian canal commissioners, including Chairman Shonts and Chief Engineer Stevens.

Peculiar to Itself

In combination, proportion and process, Hood's Sarsaparilla is therefore ***Peculiar to Itself*** in merit, sales and cures.

It is made from the best blood-purifying, alterative and tonic ingredients by such original and peculiar methods as to retain the full medicinal value of each and all.

The severest forms of scrofula, salt rheum, catarrh, rheumatism, dyspepsia, and debility are cured every day by

Hood's Sarsaparilla

Sold by druggists. 100 doses $1. Begin to take it today.

Sarsatabs For those who prefer medicine in tablet form, Hood's Sarsaparilla is now put up in chocolated tablets called Sarsatabs, as well as in the usual liquid form. Sarsatabs have identically the same curative properties as the liquid form, besides accuracy of dose, convenience, economy,—there being no loss by evaporation, breakage, or leakage. Sold by druggists or sent promptly by mail.

C. I. Hood Co., Lowell, Mass.

GUARANTEED under the Food and Drugs Act, June 30, 1906. No. 324.

W. L. DOUGLAS

$3.00 AND $3.50 SHOES BEST IN THE WORLD

W. L. DOUGLAS $4.00 GILT EDGE SHOES CANNOT BE EQUALLED AT ANY PRICE.

SHOES FOR EVERYBODY AT ALL PRICES:

Men's Shoes, $5 to $1.50. Boys' Shoes, $3 to $1.25. Women's Shoes, $4 to $1.50. Misses' & Children's Shoes, $2.25 to $1.00.

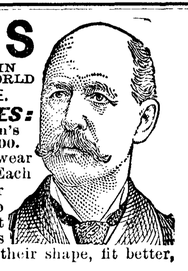

W. L. Douglas shoes are recognized by expert judges of footwear to be the best in style, fit and wear produced in this country. Each part of the shoe and every detail of the making is looked after and watched over by skilled shoemakers, without regard to time or cost. If I could take you into my large factories at Brockton, Mass., and show you how carefully W. L. Douglas shoes are made, you would then understand why they hold their shape, fit better, wear longer, and are of greater value than any other makes.

W. L. Douglas name and price is stamped on the bottom, which protects the wearer against high prices and inferior shoes. **Take No Substitute.** Sold by the best shoe dealers everywhere.

Fast Color Eyelets used exclusively. Catalog mailed free. **W. L. DOUGLAS, Brockton, Mass.**

20 MULE TEAM BORAX

makes clothes snowy white, hygienically clean and will not injure the finest fabrics, shrink flannels or cause colors to run.

All dealers. Sample Borax, Booklet and Souvenir Picture in 10 colors, 5c and your dealer's name. Address **Pacific Coast Borax Co., Oakland, Cal.**

MAKE NO MISTAKE

TOWER'S FISH BRAND

OILED CLOTHING will give you complete protection and long service You can't afford to buy any other

Every garment guaranteed

The best dealers sell it

A. J. TOWER CO. BOSTON, MASS. TOWER CANADIAN CO. TORONTO, CAN.

WRITE US About Banking by Mail

4% PAID ON SAVINGS ACCOUNTS

Scandinavian Commercial & Savings Bank, TACOMA

O. Granrud, Pres. W. H. Pringle, Cash.

TICKETS TO AND FROM **EUROPE**

On All Best Lines

For LOWEST RATES and information

Ask for Folder B (any line)

CHILBERG STEAMSHIP AGENCY

Basement Mutual Life Bldg., SEATTLE.

HOWARD B. BURTON, Assayer and Chemist, Leadville, Colorado. Specimen Prices: Gold, Silver, Lead, $1.00; Gold, Silver 75c; Gold, 50c; Zinc or Copper, $1. Cyanide Tests. Mailing Envelopes and full price list sent on application. Control and Umpire Work solicited. Reference: Carbonate National Bank.

Secretary of War Taft in his report on the Philippines asks Congress to support an agricultural bank by authorizing the Philippine government to guarantee a dividend of 4 per cent on $10,000,000, this being the plan which proved so successful under Lord Cromer in Egypt. He says the business conditions in the islands, especialy in the sugar and tobacco industrials, continue, and that the storm of last year destroyed $4,000,000 worth of the hemp crop. Work is proceeding on a system of water supply for Manila and on the sewerage system. The complete pacification of the Island of Luzon is reported with the capture or surrender of the ladrone leaders, the only disorder now being in Leyte and Samar.

Catarrh Cannot be Cured

with LOCAL APPLICATIONS, as they cannot reach the seat of the disease. Catarrh is a blood or constitutional disease, and in order to cure it you must take internal remedies. Hall's Catarrh Cure is taken internally, and acts directly on the blood and mucous surfaces. Hall's Catarrh Cure is not a quack medicine. It was prescribed by one of the best physicians in this country for years, and is a regular prescription. It is composed of the best tonics known, combined with the best blood purifiers, acting directly on the mucous surfaces. The perfect combination of the two ingredients is what produces such wonderful results in curing Catarrh. Send for testimonials free.

F. J. CHENEY & CO., Props., Toledo, O.

Sold by druggists, price 75c.

Hall's Family Pills are the best.

Automobilist (to another who has broken down)—Can I be of any assistance to you? The Afflicted One (under the machine)—Yes, sir. That lady you see is my wife. I'll be obliged if you will kindly answer her questions and keep her amused while I'm fixing this infernal machine. — Woman's Home Companion.

PILES CURED IN 6 TO 14 DAYS

PAZO OINTMENT is guaranteed to cure any case of itching, blind, bleeding or protruding piles in 6 to 14 days or money refunded. 50c.

In a recent report of the bureau of navigation it is shown that 93 per cent of the enlisted men in the navy are native-born Americans, and that during the year forty-three per cent of the men qualified for re-enlistment did re-enlist. It is highly desirable that the man behind the gun be a man of experience, and it is best that the man who may be called upon to fight should be born under the flag that floats above his ship.

OLD SORES FED AND KEPT OPEN BY IMPURITIES IN THE BLOOD

Whenever a sore refuses to heal it is because the blood is not pure and healthy, as it should be, but is infected with poisonous germs or some old blood taint which has corrupted and polluted the circulation. Those most usually afflicted with old sores are persons who have reached or passed middle life. The vitality of the blood and strength of the system have naturally begun to decline, and the poisonous germs which have accumulated because of a sluggish and inactive condition of the system, or some hereditary taint which has hitherto been held in check, now force an outlet on the face, arms, legs or other part of the body. The place grows red and angry, festers and eats into the surrounding tissue until it becomes a chronic and stubborn ulcer, fed and kept open by the impurities with which the blood is saturated. Nothing is more trying and disagreeable than a stubborn, non-healing sore. The very fact that it resists ordinary remedies and treatments is good reason for suspicion; the same germ-producing cancerous ulcers is back of every old sore, and especially is this true if the trouble is an inherited one. Washes, salves, nor indeed anything else, applied directly to the sore, can do any permanent good; neither will removing the sore with caustic plasters or the surgeon's knife make a lasting cure. If every particle of the diseased flesh were taken away another sore would come, because the trouble is in the blood, and the ***BLOOD CANNOT BE CUT AWAY.*** The cure must come by a thorough cleansing of the blood. In S. S. S. will be found a remedy for sores and ulcers of every kind. It is an unequalled blood purifier—one that goes directly into the circulation and promptly cleanses it of all poisons and taints. It gets down to the very bottom of the trouble and forces out every trace of impurity and makes a complete and lasting cure. S. S. S. changes the quality of the blood so that instead of feeding the diseased parts with impurities, it nourishes the irritated, inflamed flesh with healthy blood. Then the sore begins to heal, new flesh is formed, all pain and inflammation leaves, the place scabs over, and when S. S. S. has purified the blood the sore is permanently cured. S. S. S. is for sale at all first class drug stores. Write for our special book on sores and ulcers and any other medical advice you desire. We make no charge for the book or advice.

I was afflicted with a sore on my face of four years' standing. It was a small pimple at first but it gradually grew larger and worse in every way until I became alarmed about it and consulted several physicians. They all treated me but the sore continued to grow worse. I saw S. S. S. advertised and commenced its use and after taking it a while I was completely cured. My blood is now pure and healthy from the effect of S. S. S., and there has not been any sign of the sore since S. S. S. cured it. THOS. OWEN.

West Union, Ohio.

S.S.S.

PURELY VEGETABLE

THE SWIFT SPECIFIC CO., ATLANTA, GA.

BUILDS QUEER STRUCTURE.

Freak "Cathedral" Attracts the Curious at Winnipeg.

"Archbishop Seraphim" has been in trouble over his "cathedral." He has paid about $90 on a total amount of $5,000, says the Winnipeg correspondents of the New York Herald.

The archbishop feels that Winnipeg would be disgraced if he and his congregation should be left without a home.

"This "junk-shop cathedral" of the good bishop is one of Winnipeg's curiosities. From a far window in Stella street there dawns upon the astonished sight a structure which is an embodied interrogation point. It is an octagonal one story building of wood, the side put together as a board fence and painted orange; the sloping roof is of tin and close inspection shows that it is gilded or painted in the similitude of the heavens, with a sprinkling of stars.

The whole is surmounted by a cupola of brass and old iron, shakily constructed while a still more crazy "tower" leans like that of Pisa over a "chime" of four bells of different shapes and sizes. The pointed windows with their wooden shutters marked by rude crosses make it evident that it is a church of some kind.

This is the "cathedral" constructed by "Archbishop Seraphim," a Russian who is said to have been excommunicated from the Greek orthodox church, but who has a small following in Winnipeg.

One enters a little chamber which might hold twenty-five persons, though it seems crowded with two. It is carpeted after a fashion, but it is a scene of most woeful litter. Gaudy chromos and faded banners decorate the wall. Two immense candles are twined with artificial red poppies. In the center is a gilt pipe skeleton canopy, if one may call it such, with a brass dome over it. On a table beneath is a toy bank, a subscription book and a stone jug. These really constituted the raison d'etre of the building, for one was insinuatingly shown the book, a stubby pencil was handed one and a dirty forefinger pointed out Premier Roblin's name.

As I stood outside gazing once more at the queer little edifice, I said to a woman on the doorstep, "What is all that framework?" and I pointed to more bent iron in haphazard process of erection.

"Seraphim says he's going to build a hotel or boarding house or something," she said, contemptuously. "I suppose folks will stream down to see it as they do to see the church. I watched him build it, but I never thought it would amount to what it has. He earns his living by showing it off. He ain't got much of a congregation."

His Ambition.

Yellow-covered literature was not allowed in the Benson family, but Harold had friends who narrated to him some of the stirring tales they had read.

"What is your ambition, Harold?" asked an aunt who was visiting the Benson household, and was blessed with a long purse. "Perhaps you've not decided yet what you'd like to be or do by and by," she added.

"Oh, yes, Aunt Ellen," said Harold, shaking his head at such a suggestion, "I'm all decided. I should like to be such a man that people would tremble like leaves at the mention of my name."

Paper Gas Pipes.

Gas pipes of paper are being made in France. Manila paper is cut into strips equal to the length of the pipes to be made. They are then placed in a receiver filled with melted asphalt and wrapped around a core of iron until the desired thickness is reached. After being submitted to a strong pressure, the paper is coated with sand, cooled, the core withdrawn and the outer pipe surface covered with a water-proof preparation. It is claimed that these pipes are good as, and more economical than, metal ones.

The House adopted a resolution indorsed by Miller of Kansas, directing the bureau of corporations to investigate the causes of the high price of lumber, and particularly whether this is due to the existence of a combination in the form of a trust or otherwise. The house also called upon the Secretary of the Interior to give an account of all public lands withdrawn or reserved from entry.

Worth Knowing About.

If you need a first-class laxative, there is nothing better nor safer than that old family remedy, Brandreth's Pills. Each pill contains one grain of solid extract of sarsaparilla, which, with other valuable vegetable products, make it a blood purifier of excellent character. If you are troubled with constipation, one pill at night will afford great relief.

Brandreth's Pills are the same fine laxative tonic pill your grandparents used. They have been in use for over a century and are sold in every drug and medicine store, either plain or sugar-coated.

Mustn't Smell Posies.

Hay fever has been found to be a form of pollen poisoning, and 114 plants—including wheat, rye and other grains—are now known to have toxic pollen. The toxins, which vary greatly, can be used for producing antitoxins. Late experience has been that a mixture of sugar, and anti-toxin from one of the principal pollens generally cures hay fever and confers a certain immunity, 222 cases having been treated with success in 127, improvements in seventy-one and failure in twenty-four.

DOES YOUR BACK ACHE?

Cure the Kidneys and the Pain Will Never Return.

Only one sure way to cure an aching back. Cure the cause, the kidneys. Thousands tell of cures made by Doan's Kidney Pills. John C. Coleman, a prominent merchant of Swainsboro, Ga., says: "For several years my kidneys were affected, and my back ached day and night. I was languid, nervous and lame in the morning. Doan's Kidney Pills helped me right away, and the great relief that followed has been permanent."

Sold by all dealers. 50 cents a box. Foster-Milburn Co., Buffalo, N. Y.

LEGAL INFORMATION.

Failure to number ballots as required by statute is held, in Montgomery vs. Henry (Ala.), 1 L. R. A. (N. S.) 656, not to be fatal.

Failure to specify the time within which a contract for sale is to be performed is held, in Ullsperger vs. Meyer (Ill.), 2 L. R. A. (N. S.) 221, not to defeat its specific performance.

Executing a note for another's debt is held, in Fort Jefferson Improvement Co. vs. Dupoyster (Ky.), 2 L. R. A. (N. S.) 263, to be equivalent to a payment in cash for purposes of subrogation.

Claims of a non-resident corporation, in definite, tangible form, are held taxable in Monongahela River C. C. & C. Co. vs. Board of Assessors (La.), 2 L. R. A. (N. S.) 637, similar property owned by a resident being subject to taxation.

A provision for liquidated damages in case of a breach of contract for exchange of lands is held, in Koch vs. Streuter (Ill.), 2 L. R. A. (N. S.) 210, not to defeat a right for specific performance, where the provision was intended merely as security for performance.

The rule exempting municipalities from liability for consequential damages from its sewerage system is held, in Hart vs. Neillsville (Wis.), 1 L. R. A. (N. S.) 952, not to apply where the system was not constructed according to any regularly and properly adopted plan.

A decree of divorce renders against a non-resident on service by publication is held, in Forrest vs. Fey (Ill.), 1 L. R. A. (N. S.) 740, to be void and subject to collateral attack, where the record failed to show that there was an affidavit of non-residence, as required by statute.

The right of a tenant to remove trade fixtures placed in the premises is held, in Wadman vs. Burke (Cal.), 1 L. R. A. (N. D.) 1192, to be lost by entering into a new lease containing no recognition of his title to the fixtures and binding him to surrender the premises in as good state and conditions as reasonable use and wear would permit.

Why doesn't M. Z. de Gorgyoshaloszy grasp fame at one swoop by setting his name to music?

The Interstate Commerce Commission has completed plans for the most comprehensive and far-reaching investigation of railroad management that has ever been undertaken, beginning with the new year.

Only One "BROMO QUININE"

That is LAXATIVE BROMO Quinine. Similarly named remedies sometimes deceive. The first and original Cold Tablet is a WHITE PACKAGE with black and red lettering, and bears the signature of E. W. GROVE. 25c.

"Did ye get damages fer being in that railway accident, Bill?" 'Sure; fifty dollars for me and fifty fer the missus." "The missus? I didn't hear she was hurt." "She wasn't; but I had the presence o' mind to fetch her one on the head with me foot."—Harper's Weekly.

Different.

"Then Mr. Richly didn't really give according to his means?" said the minister's wife.

"No," replied the minister, "merely according to his meanness."—Philadelphia Press.

CASTORIA

For Infants and Children.

The Kind You Have Always Bought

Bears the Signature of *Chas. H. Fletcher.*

First Clerk—Say, Bella, do you remember the swell fellow who used to come in every day last year, give us a good jolly, and buy candy for his grandmother? Second Clerk—Yes; he doesn't come any more. Is his grandmother dead? First Clerk—No; he's married to her.—Harper's Weekly.

Mothers will find Mrs. Winslow's Soothing Syrup the best remedy to use for their children during the teething period.

Changed Her Mind.

She—And will you quit teasing me for a kiss if I give you one?

He—Yes.

She—Then I won't.

He—But after I get the first one I'll be too busy to tease you.

She—Then I will.

FITS St. Vitus' Dance and all Nervous Diseases permanently cured by Dr. Kline's Great Nerve Restorer. Send for FREE $2 trial bottle and treatise. Dr. R. H. Kline, Ld., 931 Arch St., Phila., Pa.

Lay something by for a rainy day.—John D. Rockefeller. How is that to be done unless the grocer, the milkman, the butcher, the iceman, the landlord and the coal man can be induced to quit asking for money?

Ask Your Own Doctor

If he tells you to take Ayer's Cherry Pectoral for your severe cough or bronchial trouble, then take it. If he has anything better, then take that. We have great confidence in this medicine. So will you, when you once know it.

The best kind of a testimonial—"Sold for over sixty years."

Made by J. C. Ayer Co., Lowell, Mass. Also manufacturers of

Ayer's SARSAPARILLA. PILLS. HAIR VIGOR.

We have no secrets! We publish the formulas of all our medicines.

Keep the bowels open with one of Ayer's Pills at bedtime. Just one.

A DECORATED BREAKFAST SET

31 pieces, made of a good grade of porcelain. Write for particulars how to get one free, together with many other handsome articles for the home. Agents write also—new proposition. **Chas. J. Meyers & Co., Sacramento, Cal.**

Love Laughs at Zero.

They sat out on the frosty porch, unmindful of the chilly blasts.

Dreamily she gazed at the stars.

"Up there," she said, romantically, "is the great dipper."

"And down here," he laughed, snatching another kiss, "is the 'great spoon.'"

And Cupid came out in a fur-trimmed overcoat and shot another dart.

Hicks, the miner who was entombed for fifteen days at Bakersfield, Cal., says there were some moments when he enjoyed his imprisonment. He was not bothered by book agents or insurance solicitors and it did not cost him a cent for coal or groceries.

Men who think they know it all get a lot more satisfaction out of life than those who actually know all that it is necessary for them to know.

S. N. U. No. 11—1907

WHEN writing to advertisers please mention this paper.

IF YOU WANT WHAT YOU WANT WHEN YOU WANT IT ALWAYS KEEP A BOTTLE OF

ST. JACOBS OIL

IN THE HOUSE AND YOU WILL HAVE A

QUICK, SAFE AND SURE REMEDY FOR PAIN

WHERE YOU CAN GET AT IT WHEN NEEDED.

PRICE 25c AND 50c

THE VALUE OF PERSONAL KNOWLEDGE

Personal knowledge is the winning factor in the culminating contests of this competitive age and when of ample character it places its fortunate possessor in the front ranks of

The Well Informed of the World.

A vast fund of personal knowledge is really essential to the achievement of the highest excellence in any field of human effort.

A Knowledge of Forms, Knowledge of Functions and Knowledge of Products are all of the utmost value and in questions of life and health when a true and wholesome remedy is desired it should be remembered that Syrup of Figs and Elixir of Senna, manufactured by the California Fig Syrup Co., is an ethical product which has met with the approval of the most eminent physicians and gives universal satisfaction, because it is a remedy of

Known Quality, Known Excellence and Known Component Parts and has won the valuable patronage of millions of the Well Informed of the world, who know of their own personal knowledge and from actual use that it is the first and best of family laxatives, for which no extravagant or unreasonable claims are made.

This valuable remedy has been long and favorably known under the name of—Syrup of Figs—and has attained to world-wide acceptance as the most excellent family laxative. As its pure laxative principles, obtained from Senna, are well known to physicians and the Well Informed of the world to be the best we have adopted the more elaborate name of—Syrup of Figs and Elixir of Senna—as more fully descriptive of the remedy, but doubtlessly it will always be called for by the shorter name of—Syrup of Figs—and to get its beneficial effects, always note, when purchasing, the full name of the Company—California Fig Syrup Co.—printed on the front of every package, whether you call for—Syrup of Figs—or by the full name—Syrup of Figs and Elixir of Senna.

M.I.R.

CALIFORNIA FIG SYRUP CO.

SAN FRANCISCO, CAL.

LOUISVILLE, KY. LONDON, ENGLAND. U.S.A. NEW YORK, N.Y.

When your hair is gone it's gone. That's all there is to it. A little care in time would prevent its loss. :: :: :: ::

MICRO

will help to retain it by destroying the Dandruff Germ. This parasite infests the scalp in countless millions, feeding on the life juices which nourish the hair, thus leaving it without food, to perish. No wonder it shrivels up and dies.

KILL THE DANDRUFF GERM

with the aid of MICRO and nature will do the rest. There's a sensation of relief after the first application of this delicately perfumed, sensible and scientific treatment.

MICRO is entirely free from objectionable, sticky and greasy features. Descriptive illustrated booklet free. Ask your dealer.

FOR SALE BY

E. E. FISHER

Treasurer's Notice

The Treasurer of Clallam County, Washington, will pay upon presentation at his office, in Port Angeles, Clallam county, Washington, the following warrants and all of prior issue on said funds:

County General Fund.

Warrant No. 14, issued Jan. 6th, 1893.

General Road Fund

Warrant No 93, issued July 16th, 1894.

Road and Bridge District Fund Warrants.

District No. 1, warrant No. 2213, issued Sept. 6th, 1906.
District No. 2, warrant No. 1130, issued June 6th, 1905.
District No. 3, warrant No. 2092, issued July 3rd, 1906.
District No. 4, warrant No. 1324, issued July 6th, 1905.

General School Fund Warrants.

District No. 1, warrant No 72, issued Nov. 1st, 1906.
District No. 3, warrant No. 243, issued an. 18th, 1907.
District No. 11, warrant No. 147, issued May 19th, 1906.
District No. 13, warrant No. 137, issued August 23rd, 1906.
District No. 15, warrant No. 225, issued May 31st, 1905.
District No. 18, warrant No. 7, issued May 31st, 1906.
District No. 31, warrant No. 98, issued May 22nd, 1906.
District No. 34, warrant No. 100, issued June 6th, 1906.
District No 36, warrant No. 88, issued August 10th, 1904.
District No 45, warrant No. 29, issued December 17th, 1806.
District No. 49, warrant No. 13, issued May 4, 1906.

Special School Fund Warrants.

District No. 3, warrant No 49, issued November 14th, 1903.
District No. 43, warrant No. 67, issued November 26th, 1906.
District No. 47, warrant No. 38, issued February 15th, 1907.
District No. 48, warrant No. 15, issued October 17th, 1905.
District No. 50, warrant No. 25. issued October 21st, 1905.
District No 51, warrant No. 8, issued October 18th, 1906.

No interest will be allowed after March 8th, 1907.

A. R. Pringle,
Treasurer of Clallam County, Wash.

A New Brand
— of —
Fine Coffee

Just Received.

Three grades—25, 35, and 40c. The cheapest high grade coffee on the market. Phone us for a trial order.

Hong, Young Co.
Ling Toy, Manager.
Phone 25.

Bank of Clallam County
Established April, 1895

Transacts a General Banking Business

H. E. Lutz, President.
S. J. Lutz, Cashier.

INTEREST PAID ON TIME DEPOSITS

WRITES OF LIFE AT CHENA

A Few Interesting Extracts from Letter Written by Jack Chenery, a Former Resident of Angeles.

CHENA, Feb. 13, 1907.

MY DEAR ED: A bunch of Olympic-Leaders in the last mail was very welcome, and brought to mind the fact that a letter is due you. According to your sheet the town must be in a pretty prosperous condition. I have been in Chena since August with the firm of Peter Dachon, an outfit that deals in groceries and miners' supplies, wholesale. The big stock is here and there is a branch in Fairbanks. Chena is really the head of navigation, as in low water boats heavily loaded cannot get to Fairbanks, which is ten miles up the slough. Prices are very low here. Everybody has a big stock. Spuds are only $300.00 a ton, and hay and oats, $200.00; cream, $9.00 per case; butter, 34c per pound by the barrel; eggs, $60.00 per case.

It would interest you to see the game that is brought in. There are moose within a few miles. A few days ago a man came in with four mountain sheep. We bought half of one for 50c a pound. The man also roused a bald-face out of his winter quarters. It made a charge for him, but luckily plunged into a snow drift and was soon good feed for the dogs. These grizzlies are big bears, I guess, from all accounts. I don't want anything to do with them. We went rabbit hunting last fall; got 40. I ate one of them last night; they beat cold storage chicken all to pieces.

The sun is getting higher now and we are thankful. In December it showed itself for about two hours a day and then but just a little way above the horizon. We have had a few spells of pretty cold weather, 55 below being the lowest and that was no fun. Below 40 it gets misty and at 50 below you can't see a hundred yards.

On some of the claims they are taking out from 250 to 300 buckets of dirt a day, and those buckets will go from three to five dollars, sometimes more. How would you like to dig down in your back yard and find something like that?

An interesting thing here is to see different outfits pulling out for most every part of Alaska you can see on the map. Two leave soon for way up on the Arctic slope. Every week the mail goes thru on the way to Nome. It is carried to Gibbon on a narrow sled and trailer drawn by two horses driven tandem. From there on it goes by dog team.

Winter is getting a little monotonous, and I am looking forward to mosquito time and the days that have no end—no end in two particulars, continuous light and continuous work. Everybody has to jump summer times, and when the steamer comes in there is no stop except to eat until she is on the way to St. Michaels again.

I shall make a trip out next winter I think. Can't stay in here too long, you know. Very sincerely,

JOHN G. CHENERY.

St. Andrew's Church. Passion Sunday. 8:00 a. m., Holy Communion. 10:00 a. m., Matrus for children. Holy Baptism. 11:00 a. m., Confirmation. Holy Communion. 7:30 p. m., Evening Prayer and Sermon. Monday, Tuesday, Wednesday and Thursday, at 7:30, the Bishop of Olympia will preach. Friday, 7:30, regular Friday Devotions.

The Bishop of Olympia will officiate at St. Andrew's Church on Sunday and will remain in town until next Friday.

A Bold Step.

To overcome the well-grounded and reasonable objections of the more intelligent to the use of secret, medicinal compounds, Dr. R. V. Pierce, of Buffalo, N. Y., some time ago, decided to make a bold departure from the usual course pursued by the makers of put-up medicines for domestic use, and so has published broadcast and openly to the whole world, a full and complete list of all the ingredients entering into the composition of his widely celebrated medicines. Thus he has taken his numerous patrons and patients into his full confidence. Thus too he has removed his medicines from among secret nostrums of doubtful merits, and made them *Remedies of Known Composttion.*

By this bold step Dr. Pierce has shown that his formulas are of such excellence that he is not afraid to subject them to the fullest scrutiny.

Not only does the wrapper of every bottle of Dr. Pierce's Golden Medical Discovery, the famous medicine for weak stomach, torpid liver or billiousness and all catarrhal diseases wherever located, have printed upon it, *in plain English*, a full and complete list of all the ingredients composing it, but a small book has been compiled from numerous standard medical works, of all the different schools of practice, containing very numerous extracts from the writings of leading practitioners of medicine, endorsing *in the strongest possible terms*, each and every ingredient contained in Dr. Pierce's medicines. One of these little books will be mailed free to any one sending address on postal card or by letter, to Dr. R. V. Pierce, Buffalo, N. Y., and requesting the same. From this little book it will be learned that Dr. Pierce's medicines contain no alcohol, narcotics, mineral agents or other poisonous or injurious agents and that they are made from native, medicinal roots of great value; also that some of the most valuable ingredients contained in Dr. Pierce's Favorite Prescription for weak, nervous, over-worked, "run-down," nervous and debilitated women, were employed, long years ago, by the Indians for similar ailments affecting their squaws. In fact, one of the most valuable medicinal plants entering into the composition of Dr. Pierce's Favorite Prescription was known to the Indians as "Squaw-Weed." Our knowledge of the uses of not a few of our most valuable native, medicinal plants was gained from the Indians.

As made up by improved and exact processes, the "Favorite Prescription" is a most efficient remedy for regulating all the womanly functions, correcting displacements, as prolapsus, anteversion and retorversion, overcoming painful periods, toning up the nerves and bringing about a perfect state of health. Sold by all dealers in medicines.

Administrator's Sale.

Notice is hereby given that, in pursuance of an order of the Superior Court of Washington for Clallam County, made and entered on the 8th day of March, 1907, in the matter of the estate of Gideon W. Decker, deceased, I will sell the following described real estate belonging to said estate, to wit: Lots numbered eleven and twelve in block numbered two hundred and ninety-five of the townsite of Port Angeles, Washington, with the improvements thereon, consisting of a good dwelling house and other improvements. Said lots and improvements will be sold as one parcel, for the reason that said improvements are permanently situated on both of said lots. Sealed bids for said property will be received by me at my dwelling house at Port Angeles, or through the mail at Post Office, or at the law office of James G. McClinton in Port Angeles, up to and including Saturday, the 6th day of April, 1907, at 9:30 a. m. The successful bidder must pay in cash the sum of ten per cent of the amount of his bid on receiving notice of the acceptance of the same, and must pay the balance in U. S. gold coin on tender to him of a good and sufficient administrators' deed, after confirmation of said sale by the Judge of the above-named Court, or by the Hon. Court Commissioner.

Dated March 15th, 1907.

JOHN A. MCKEE,
Administrator of Said Estate.

NOTICE OF SHERIFF'S SALE

Cause No. 1695.

In the Superior Court of the State of Washington for Clallam County.

J. E. Schooler, Plaintiff, vs. C. H. Bakeman, as Administrator of the Estate of Fred Neiger, deceased, et al., Defendants.

Under and by virtue of an Order of Sale and Special Execution issued out of the above-named Court, and to me directed and delivered, I have duly levied upon the following described real property, situated in the County of Clallam, State of Washington, to-wit:

The Southwest quarter (SW¼) of Section three (3), Township thirty (30) North, of Range seven (7) West of the Willamette Meridian.

Notice is therefore hereby given that on the 15th day of April, A. D. 1907, at the hour of 10 o'clock a. m. of said day, at the front door of the Court House in Port Angeles, Clallam County, State of Washington, I will sell the above described property at public auction to the highest and best bidder for cash.

Dated at Port Angeles, Wash., this 11th day of March, A. D. 1907.

A. J. COSSER,
Sheriff of Clallam County, Washington.

Bell & Austin, Everett, Wash., Attorneys for plaintiff.

Date of first publication March 15th, 1907.

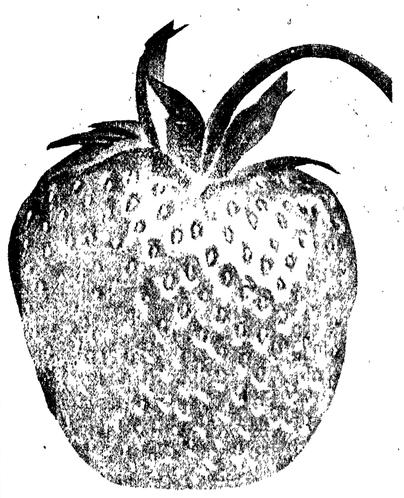

100,000 FINE STRAWBERRY PLANTS

If you want to find out how to grow Strawberries for home use or market write us.

We have the finest in Plants, Trees & Shrubs.

Address:

ENGVOLSEN NURSERY CO., PROPRIETORS

"Homestead Nurseries,"

9th, Peabody & Chase Sts., PORT ANGELES

Notice of Sheriffs Sale

of Real Estate.

Cause No. 2280.

In the Superior Court of the State of Washington, for Clallam County.

The Union Trust Company, a corporation, plaintiff, vs. Edwin M. Allen and Albertina G. Allen, his wife, and M. W. Packard, defendants.

Under and by virtue of an order of sale issued out of and under the seal of the Superior Court of the State of Washington, holding terms at Port Angeles, in and for said county, on the 13th day of February, A. D. 1907, upon a judgment rendered in said Court on the 4th day of February, A. D. 1907, in favor of the said Union Trust Company, a corporation, and against the said Edwin M. Allen, and Albertina G. Allen, his wife, and M. W. Packard, for the sum of Sixteen Hundred Seventy-four ($1674.19) and 19 100 Dollars, together with attorney's fees, interest, costs and increased costs, and to me directed and delivered, commanding me to sell the following described property to satisfy said judgment, to-wit:

The south half of the southwest quarter (s½ sw ¼) of section twenty-three (sec. 23) and the north half of the northwest quarter (n½ of nw¼) of section twenty-six (sec. 26) in township twenty-nine (twp. 29) North, Range fourteen (R. 14) west of Willamitte Meridiam, in Clallam County, Washington.

Now therefore, Notice is hereby given, That on Saturday, the 16th day of March, A. D 1907, at 10 o'clock in the forenoon of said day, I will sell the above described property, or so much thereof as may be necessary to satisfy said judgment, together with attorney's fees, interest, costs and increased costs, in all amounting to the sum of $1669.73.

Said sale will take place at the front door of the Court House at Port Angeles in said County and State, and will be at public auction, for cash in hand to the highest and best bidder.

Dated at Port Ahgeles, Wash., this 14th day of February, A. D. 1907.

A. J. COSSER, Sheriff.

Trumbull & Trumbull,
Attorneys for Plaintiff.

Date of first publication Feb. 15, 1907.

Administrators Notice

of Sale of Real Estate.

By virtue of an order of the Superior Court, heretofore made, I will, in obedience to said order, on Saturday the 23d day of March next, at 10 o'clock A. M., at the north door of the Court House, in the Town of Port Angeles and County of Clallam, expose at public auction all the interest of John Thomas (his legatees and heirs) deceased, in and to a certain Lot or Tract of Land, described as follows:

The undivided one-half (½) part of the South west quarter of the Southeast quarter, (SW¼ of SE¼) of Section Six (6) and the North half (½) of the North-east quarter (¼) of Section Seven (7), all in Township Thirty (30) North of Range Three, (3) West, in said county.

Terms of Sale:—Cash in hand, ten per centum paid down, balance upon confirmation of sale by the Court.

ANNIE THOMAS,
Administratrix.

A. A. Richardson, Attorney.

Notice of Sheriffs Sale

Cause No. 2154.

In the Superior Court of the State of Washington, for Clallam County.

Betsy P. Grubb, plaintiff, vs. James Stewart, E. B. Mastick, and Nellie Mastick, wife of E. B. Mastick, defendants.

Under and by virtue of an ORDER OF SALE, issued out of and under the seal of the Superior Court of the State of Washington, holding terms at Port Angeles, in and for said County, on the 25th day of February, A. D. 1907, upon a judgment rendered in said Court on the 5th day of May, A. D. 1906, in favor of Betsy P. Grubb, the plaintiff above named, and against James Stewart, E. B. Mastick, and Nellie Mastick, wife of E. B. Mastick, for the sum of Six Hundred Thirty-six and 29-100 ($636.29) Dollars, together with attorney's fees, interest, costs and increased costs, and to me directed and delivered, commanding me to sell the following described property to satisfy said judgment, to-wit:

Lot three (3), in block thirteen (13), of the Original Government Townsite of the city of Port Angeles, according to the plat on file in the office of the Auditor of Clallam County, and the appurtenances thereto belonging.

Now therefore, notice is hereby given, That on Saturday, the 30th day of March, A. D. 1907, at 10 o'clock in the forenoon of said day, I will sell the above described property, or so much thereof as may be necessary to satisfy said judgment, together with attorney's fees, interest, costs and increased costs, in all amounting to the sum of Seven Hundred and Eight and 77-100 ($708.77) Dollars.

Said sale will take place at the front door of the Court House in Port Angeles, in said County and State, and will be at public auction, for cash in hand to the highest and best bidder.

Dated at Port Angeles, Wash., this 26th day of Feb., A. D. 1907.

A. J. COSSER, Sheriff.

Date of first publication March 1, 1907.

Call for Bids

Notice is hereby given that sealed bids to build a bridge across the Hoko River, on the Clark Hanson place, in Clallam County, State of Washington, according to the plans and specifications on file in the County Surveyor's office, will be received at the Auditor's office in the City of Port Angeles, up to the hour of 2 p. m. on Tuesday, the 2nd day of April, 1907.

A copy of said plans and specifications can also be examined at the office of Geo. W. O'Brien, at East Clallam, Washington.

A certified check or cash deposit of 5 per cent of the bid, must accompany each bid.

The County Commissioners reserve the right to reject any and all bids.

By order of the Board of County Commissioners of said county, March 1st, 1907.

Witness my hand and the seal of office this 6th day of March, 1907.

[SEAL] N. M. Hawkins,
Auditor of Clallam County, Washington.

The CITIZENS' NATIONAL BANK

NO. 6074

OF PORT ANGELES, WASH.

C. J. FARMER, PRESIDENT W. F. DELABARRE, VICE-PRESIDENT
J. P CHRISTENSEN, CASHIER

Domestic and Foreign Exchange Bought and Sold

WE SOLICIT YOUR BUSINESS

McKEE & LaFLOWER

Funeral Directors and Embalmers

PHONES
LAFLOWER 108
McKEE 105
CITY OFFICE 7

LADY ATTENDANTS

C. F. MERRITT,
Manager City Office

Notice and Summons by Publication.

No, 403.

Freida Jacobson plaintiff,
vs.
J. Y. C. Kellog

and all persons unknown, if any, having or claiming an interest or estate in and to the hereinafter described real property defendants.

State of Washington to J. Y. C, Kellog, who are the owners, or reputed owners, of, and all persons unknown, claiming or having an interest or estate in the hereinafter described real property.

You and each of you are hereby notified that the above named plaintiff,

Freida Jacobson

is the holder of a delinquent tax certificate No. 2158 issued by the treasurer of Clallam county, Washington, embracing the following real property situated in Clallam county, Washington, and more particularly described as follows, to-wit:

Lots ninety-seven (97) in block four (4) and lots one hundred and eleven (111) and one hundred and twenty-one (121) in block six (6) all in 1st division Kellog's plat of Clallam.

That said certificate was issued on the 27th day of December 1906, for the sum of $8.52 for the delinquent taxes for the years 1901, 1902, 1903, 1904 & 1905; which several sums bear interest at the rate of fifteen per cent per annum from said date of payment.

You and each of you are hereby summoned to appear within sixty days after the date of the first publication of this notice and summons, exclusive of the day of said first publication to-wit, within sixty days after the 25th day of January, 1907, and defend the above entitled action or pay the amount of the taxes due, together with the costs, penalties and interests; and in case of your failure so to do judgment will be rendered foreclosing said tax lien for such taxes, penalties, costs and interest against said lands and premises hereinbefore mentioned.

Freida Jacobson, plaintiff.

Wm. Ritchie, attorney for plaintiff.

Post Office address Port Angeles, Clallam county, Washington.

Date of first publication January 25th 1907.

W. A. LEWIS

Contractor and Builder

Satisfaction Guaranteed

Port Angeles, Washington

Notice and Summons by Publication.

In the Superior Court of the State of Washington, for Clallam county.

Sarah E. Brown, plaintiff,
vs.
Allen Nollick

and all persons unknown, if any, having or claiming an interest or estate in and to the hereinafter described real property, defendants.

State of Washington to Allen Nollick who are the owners, or reputed owners, of, and all persons unknown, claiming or having an interest or estate in the hereinafter described real property.

You and each of you are hereby notified that the above named plaintiff

Sarah E. Brown

is the holder of a delinquent tax certificate No. 349 issued by the treasurer of Clallam county, Washington, embracing the following real property situated in Clallam county, Washington, and more particularly described as follows, to-wit:

Lots Thirteen (13) and Fourteen (14) in Block Four Hundred Twenty-five (425) of the Townsite of Port Angeles.

That said certificate was issued on the twenty fifth day of April, 1901, for the sum of $12.27 for the delinquent taxes for the years 1894, 1895, 1896, 1897, 1898 and 1899, that the the taxes for the following years have been paid by the plaintiff, to-wit: the year 1900 the sum of $2,44; the year 1901 the sum of $3.70; the year 1902, the sum of $3.07, the year 1903, the sum of ;2.70; the year 1904 the sum of $2.42;; the year 1905 the sum of $2.40, which several sums bear interest at the rate of fifteen per cent per annum from said dates of payment.

You and each of you are hereby summoned to appear within 60 days after the date of the first publication of this notice and summons to wit, within 60 days after the 22nd day of February, 1907, and defend the above entitled action or pay the amount of taxes due, together with the costs, penalties and interest; and in case of your failure so to do judgment will be rendered foreclosing said tax lien for such taxes, penalties, costs and interest against said land and premises hereinbefore mentioned.

Sarah E. Brown, plaintiff,
Trumbull & Trumbull Att'ys for plaintiff.

Post Office address, Port Angeles, Clallam county, Washington.

Date of first publication Feb. 22nd, 1907.

Notice for Bids to Do the County Printing.

Notice is hereby given that sealed bids to do the county printing for the year ending June 30th, 1908, will be received by the County Auditor at his office in Port Angeles, Clallam County, Washington, up to the hour of 10 o'clock a. m., on the 2nd day of April, 1907.

Witness my hand and seal of office this 6th day of March, 1907.

[SEAL] N M. Hawkins,
Auditor of Clallam County, Washington.

B.P.O.E.—Naval lodge No. 353, meets every Thursday evening at 8 o'clock, at Haning Hall, cor. Oak and First streets. Visitors cordially invited.

H. M. FISHER, Exalted Ruler.
E. D. ELIOTT, Secretary.

I.O.O.F—Clallam Lodge, No. 72, meets every Monday evening at I.O.O.F. hall

F. N. CLOUKIE, N. G.
C. A. BORK, Secretary

Notice and Summons by Publication.

In the Superior Court of the State of Washington, for Clallam county.

Sarah E. Brown plaintiffs,
vs.
W. J. Baker,

and all persons unknown, if any, having or claiming an interest or estate in and to the hereinafter described real property, defendants.

State of Washington to W J. Baker, who are the owners, or reputed owners, of, and all persons unknown, claiming or having an interest or estate in the hereinafter described real property.

You and each of you are hereby notified that the above named plaintiff,

Sarah E. Brown,

is the holder of a delinquent tax certificate No. 348 issued by the treasurer of Clallam county, Washington, embracing the following real property situated in Clallam county, Washington, and more particularly described as follows, to-wit:

Lots Three (3) and Four (4) in Block Four Hundred Twenty-five (425) of the Townsite of Port Angeles.

That said certificate was issued on the 25th day of April, 190., for the sum of $10.75 for the delinquent taxes for the years 1893, 1895; 1896, 1897, 1898 and 1899; that the taxes for the following years have been paid by the plaintiff, to-wit: the year 1900 the sum of $3.06; the year 1901 the sum of $4.65; the year 1902 the sum of $3.83; the the year 1903 the sum of $3.37; the year 1904 the sum of $3.05; the year 1905 the sum of $2.98, which several sums bear interest at the rate of fifteen per cent per annum from said date of payment.

You and each of you are hereby summoned to appear within sixty days after the date of first publication of this notice and summons, exclusive of the day of said first publication to-wit, within sixty days after the 22d day of February, 1907, and defend the above entitled action or pay the amount of the taxes due, together with the costs, penalties and interests; and in case of your failure so to do judgment will be rendered foreclosing said tax lien for such taxes, penalties, costs and interest against said lands and premises hereinbefore mentioned.

Sarah E. Brown plaintiff.

Trumbull & Trumbull, attorneys for pl'ff.

Post Office address Port Angeles, Clallam county, Washington.

Date of first publication February 22d, 1907

Epperson & Son

Contractors and Builders
Cabinet Work

27 Years Experience. Satisfaction Guaranteed.

Port Angeles, Washington

$80,000.00

City of Port Angeles

6 per cent Water Bonds

Sealed bids for the sale by the City of Port Angeles, Washington, of the $80,000 Bonds of the Port Angeles Gravity Water and Power Works Fund, will be received by the undersigned, City Clerk at Port Angeles, Wash., until April 22, 1907. The bids shall include the cost of lithrographing and printing the bonds.

The bonds will be of $100 to $1000 denomination and bear six per cent interest, payable semi-annually.

The City reserves the right to reject any and all bids.

C. W. FIELDS,
City Clerk.

Business Mens Lunch

from 12 to 2 o'clock

15c

WM. BUELL

ARCADE RESTAURANT

Spray Your Trees.

The amount of good that is accomplished by spraying depends entirely on the strength of the solution and the thoroughness with which it is applied.

Many of our local tree infections require a strong spray and should be sprayed soon, as the buds may be injured if delayed much longer.

We have a large supply of spraying materials at our usual reasonable prices.

Watts' Formaldehyde Tree Soap is easily made and is very good for some infections.

Grafting Wax.

We have a supply of ready made grafting wax and can sell you any amount you wish for home grafting.

C. E. NAILOR & CO.

PRESCRIPTION DRUGGISTS

Phone 41. Mail Orders Are Solicited.

Fresh fish daily at Fish Market.

All kinds of Vegetables, Fruit, etc., at City Fish Market.

Mrs. Phebe Lyster, who is Mrs. Lyster Jr., will sew by the day. Address box 491.

Good line of dining chairs at Bakers Second-hand Store. Also iron beds and spring cots.

Don't fail to see Lutz & Co. if you are thinking of buying a working shoe, a big stock, low prices, and best goods.

Real Estate.—Please list any property with me and oblige. Commission 5 per cent straight. Sue A. LaFollete. P. O. box 351. Port Angeles. 51

Amateur photographers find the kind of photo goods that professional photographers use at Fulmer's Studio and one who understands using them will give instructions.

Mrs. R. R. Harding returned Wednesday from a visit with her daughter and family in Seattle.

Eggs for Hatching 5 cts. Each.

Rose or Single Comb White Leghorns. H. C. Miller, Box 6.

PHONES

Market 8. Residence 162-3

Schott Brothers

wholesale and retail dealers in

Fresh and Salt Meats

Poultry & Vegetables

Orders by Phone or the Children receive prompt attention and satisfaction is guaranteed

West Front St., Port Angeles

Ice Cream

Saturday and Sunday

Phone your orders
Free Delivery

Goldwater Bros.

Phone 3

Folding chairs to let at Bakers.

Fresh lettuce, rhubarb, and asparagus at City Fish Market.

Full blooded Minorca Eggs. 75cts setting of 13. Mrs. Goerg, Sixth & Albert.

See the Felder Shoe, a first class logger's shoe at $5.50, at S. J. Lutz & Co.

Second-hand milk separators, a De-Lavel and a U.-S., at Baker's Second-hand Store.

Plymouth Rocks, pure bred, 75c for setting of 15. 4 50
Frank Chambers, Sr.

For your oils, paints, lead and japalac, a large stock at right prices, go to H. Gutenberg & Co.'s Hardware and Furniture Store.

Ladies gold watch, open face, monogram "P V" on back, found on Seguin prairie. Owner can have same by applying to
P. W. Gallup, Seguin.

All my personal property for sale—furniture, Majestic range, garden tools, cow, 3 hives of bees—everytoing necessary for housekeeping.
Jos. Wagner, Tumwater Hill.

The Best Cough Syrup

S. L. Apple, ex-probate Judge, Ottawa, Kansas, writes: "This is to say that I have used Ballard's Horehound Syrup for years, and that I do not hesitate to recommend it as the best cough syrup I have ever used." 25c, 50c and $1.00. **Sold at Mathewson's Drug Store.**

NEW STOCK JUST IN

Garden Tools, Hoes, Rakes, Tree Trimmers, Spraying Pumps Plows and Harrows

New Art Squares, Ingrain Rugs, Tapestry Rugs, Bath Rugs, Linoleums & Oil Cloth.

R. D. Willson Hardware Co.

NEW STONE BUILDING

A full stock of all kinds of logging shoes at S. J. Lutz & Co's.

Try some Eastern Oysters, 75c per qt. at City Fish Market.

Buy your Oranges and Bananas at the Seevers' Cash Store.

F. E. Knight of Dungeness was in Angeles Tuesday.

Go to W. J. Lichty & Co.'s for cigars and tobacco.

Warren Woodcock of Dungeness was an Angeles visitor Saturday.

See the latest in swell collar and cuff sets at Miss Peddicord's.

Mrs. Ed Simonds returned yesterday from an up-sound visit.

"Heinz's and "McNalley's" Olive Oil at Seevers' Cash Store.

Mrs. A. Goldwater Wednesday returned from a business trip to Seattle.

Rev. and Mrs. G. N. Edwards visited with friends in Tacoma this week.

Mrs. Wm. Barnett and the children went to Seattle Saturday for a few days' visit.

For your wagons and buggies go to H. Guttenberg & Co.'s Hdw. and Furn. Store.

A nobby line of Spring street and ready-to-wear hats now on display at Miss Peddicord's.

Mrs. W. F. Delabarre and Mrs. T. F. Trumbull went up to Seattle Wednesday morning.

"Reliance" and M. J. B. Pineapple, 30c the can, at Seevers' Cash Store.

John Udd, Alfred Miller and Albert Bell were admitted to citizenship by Judge Still Thursday.

Herman Culver left yesterday for Orting, to join his comrades at the Soldiers' Home for a time.

D. W. Morse and daughter and C. E. Cushing were Seattle visitors this week, returning Wednesday.

For your spring-tooth harrows and plows go to H. Gutenberg & Co.s Hdw. and Furn. Store.

The celebrated Putnam Loggers Shoe, 14 inch top, regular $8.00 shoes at $7.50 at S. J. Lutz & Co.s.

Mrs. Mabel Azdell of Clammath Falls, Ore., stopped off on her way to Idaho, for a visit with Mrs. Gallup.

A cash prize of $1 for highest score made at Bowling Alley next week, from Sunday morning to Saturday night.

The enlargement to the roller skating rink is under roof and it is hoped to have it completed next week.

Mr. and Mrs. Carlisle arrived on the Rosalie, Sunday, from Boston, accompanied from Seattle by Mr. and Mrs. Carlisle, Jr.

Mrs. J. W. Terry is in Seattle exhibiting a number of her oil and water colors at the art association there this week.

W. B. Gould, who has been very ill with pneumonia, is now on the road to recovery, which will be good news to his many friends.

A few beautiful Art Squares, Couch Covers and Rugs, bought at a great bargain, will be be sold lower than ever before at Mrs. A. Goldwater's.

Mr. and Mrs. J. B. Wilkinson of Escanaba, Mich., who have been touring California, are here for a month's visit with the lady's brother, Dr. T. J. Appleton, and family. Mr. W. is a large furniture dealer.

The grip has been paying its respects to the Webster family the past week, Mrs. E. B. having been sick in bed for ten days, the children taking their turn one by one, and W. B. having been confined to his home.

St. John Lutheran Church.—German services Sunday morning at 11 o'clock. Sunday school at the usual hour (10 o'clock). Parents are urged to send their children regularly, as the school is getting ready for the Easter program.

Bring your poultry to the Fish Market Highest prices paid.

LISTEN

And remember the next time you suffer from pain—caused by damp weather—when your head nearly bursts from neuralgia—try Ballard's Snow Liniment. It will cure you. A prominent business man of Hempstead, Texas, writes: "I have used your liniment. Previous to using it I was a great sufferer from Rheumatism and Neuralgia. I am pleased to say that now I am free from these complaints. I am sure I owe this to your liniment."
Sold at Mathewson's Drug Store.

Paas' Easter Egg Dyes, 12 colors for 5c, at Nailor's.

On sale today, fresh lettuce, asparagus and rhubarb at City Fish Market.

Fine candies, fresh nuts and fruit at W. J. Lichty & Co.'s.

"Happy Home" Pumpkin 15c the can at Seevers' Cash Store.

Mrs. Ed Short returned from a Seattle visit Thursday.

Don't forget "Barrington Hall" Coffee, at Seevers' Cash Store.

Chris Storm was in from the Hot Springs on Saturday last.

Fresh Black and Ling Codfish on sale at the Fish Market today.

The Musical Club will meet with Mrs. M. J. Carrigan Monday, March 18th.

C. H. MacGill, Al Filion and G. M. Rouse were returning passengers today.

H. J. Bugge came down to Angeles yesterday to attend to some private business matters.

Easter Egg Dyes, cards, postals and novelties at Nailor's Drug Store. See their window.

P. Grubb is preparing to build a neat summer cottage on his property at Lake Crescent.

Eeal Estate—Houses and lots, lots, lands for sale. Sue A. LaFollete, P. O. box 351, Port Angeles.

Miss Margaret Mossman returned on Tuesday from Erie, Kansas, where she has been visiting her parents.

Harry Littleton's launch at Lake Crescent is commencing to assume shape, and from the lines looks like a likely and speedy boat, and will be a credit to our lake.

The lack of entertainment usual during this time of year shows the Christian spirit with which our people are observing Lent, but it is rather hard on the news gatherer.

Mrs. Littleton, who was in town last week, is making arrangements to improve and extend Hotel Marymere at Lake Crescent. The summer trade promises to be the largest in the history of the Lake.

All my Spring Goods have arrived, a beautiful selection of goods in all lines—wool goods, shirt waists, skirtings, muslin underwear, corsets, lace curtains, etc., etc. Come and see the beautiful things. MRS. A. GOLDWATER.

Going to plant some fruit trees? Want the very best on the market? Clean, thrifty, well rooted trees at prices very favorable to the buyer? We have them at the Ennis Creek nurseries. If interested drop us a line for particulars.
T. H. CARTER.

For your spray pump, pruning shears and pruning hooks go to H. Gutenberg & Co.s Hdw. & Fur.Store

Syrups and Molasses.

Special Price on P. V. Maple Syrup:

1 gallon	$1.50
½ gallon	.80
1 quart	.45

Toboggan Maple Syrup.

1 gallon	$1.45
½ gallon	.75
1 quart	.40
Bottles, each	.40

Tea Rose Drips.

1 gallon cans	.90
½ gallon	.50

New Orleans Molasses.

1 gallon cans	.85
½ gallon cans	.45

Cooking Molasses.

1 gallon cans	.65
½ gallon caus	.35
1 quart cans	.20
Bulk, per gallon	.50

E. W. MERRILL & CO.

The Parlor Theater will begin the regular season about April 10th under the management of Ed. O'Connell, who so successfully operated the above theater for 28 solid weeks. Mr. and Mrs. O'Connell, who are finishing up a run on the Northwestern circuit, will bring with them a fine repertoire of new plays. The people of Angeles will be glad to greet them on their return. *

..THE..

CASH MARKET

Carries a Complete Line of the Best Meats to be had also Vegetables of all varieties.

You will always be satisfied if you trade with

F. E. POLLOW

where nothing but the best in meats goes.

Market next to Gray & Henderson's Phone 17.

CLALLAM BAY

From the Record

Born—At East Clallm on Tuesday, March 5, 1907, to Mr. and Mrs. Theodore Klahn, a son.

R. F. Hickman was in town from Forks last Saturday. His survey camp has been moved to Bogachiel.

J. W. Gwinn was in from Forks on Friday to meet his wife returning from Port Angeles. They left for home on Saturday. While here Mr. Gwinn executed his official bond as justice of the peace at Forks.

Mr. Dan Miller and his bride, formerly Miss Teckla Rudisile, returned yesterday from a wedding trip east. They were married in November last and have been visiting in Colorado and Illinois since that time.

NOTICE.

I have bought the Wilder ranch, on the Burlingame road — brick house, you can't miss it — and that will be my home and place of business in the future. I am prepared to do watch repairing and do it in a first class manner and guarantee to give satisfaction. Jewelry repaired, engraving monograms, initials, etc. Can save you money when you want to buy a watch or anything else in the jewelry line. Yours truly,
L. L. RAMALIA,
Formerly of Dungeness.
P. O. Address, Seguin, Wash.

Malcom—Ross.

C. W. Malcom and Mrs. Gertrude Ross, both of Port Crescent, were married at the Commercial Hotel parlors Thursday, Rev. C. E. Fulmer offiiating. Mr. and Mrs. E. B. Conley accompanied them and acted as bridesmaid and best man. They returned by team to Port Crescent, where Mr. Malcom is manager of the P. S. M. & T. Co.'s ranch.

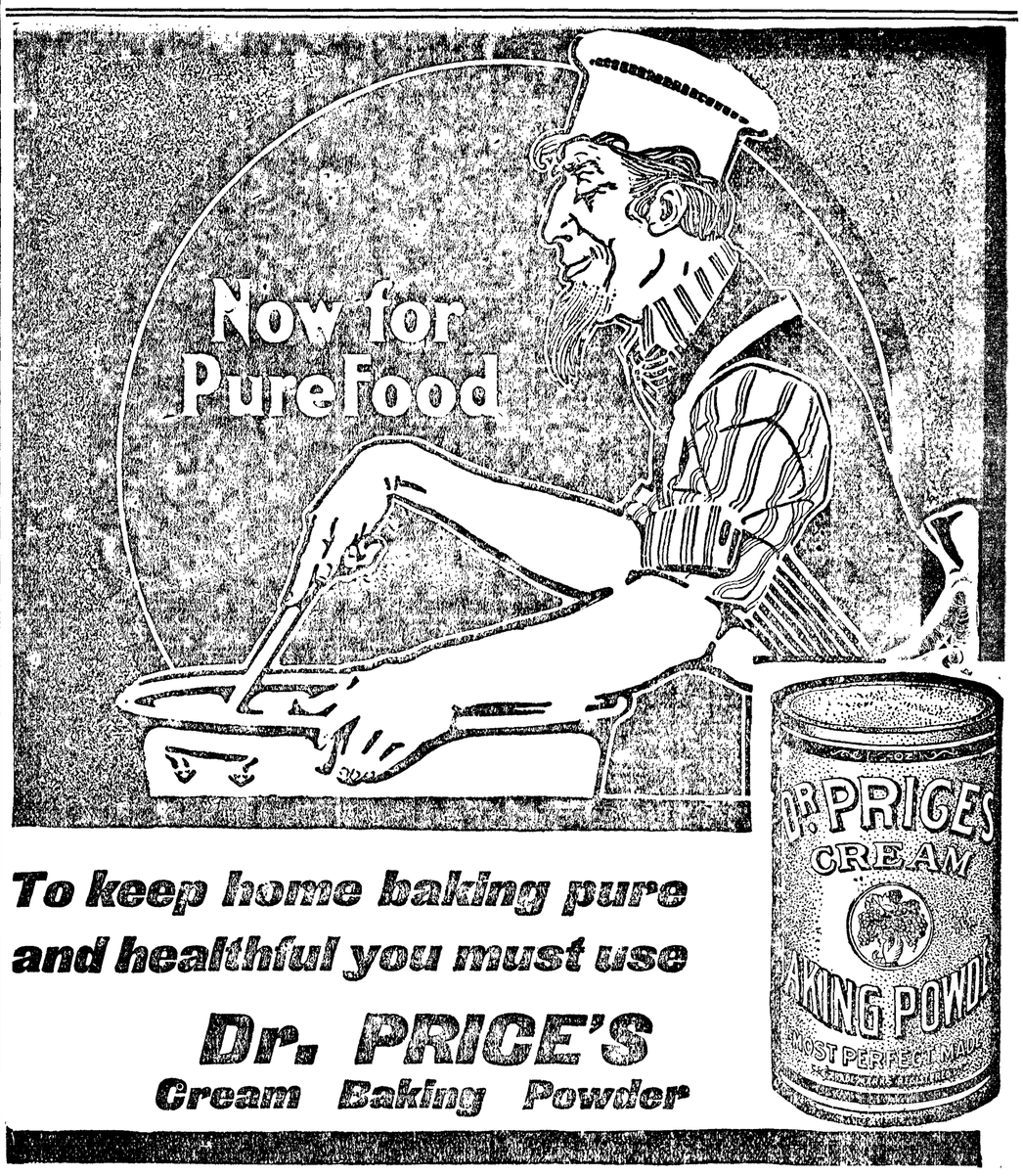

To keep home baking pure and healthful you must use

Dr. PRICE'S Cream Baking Powder

In Our Nursery.

Our nursery is a wonderful place,
Where astonishing sights appear;
An elephant hunt or a chariot race
Is a common occurrence here.
A cowboy in this corner, a preacher in that,
While Noah's ark sails between.

OUR WONDERFUL NURSERY.

We have a jungle, and the old black cat
Is the wildest bear ever seen!
Strange beasts and strange people are here all day,
With their deafening, dreadful noise;
But when twilight comes they vanish away,
Leaving just little girls and boys.
—Emma C. Dowd.

A Tale of Santiago.

This is the story of a boy, whose various ancestors had served in all of the American wars. The fighting blood in him was too strong to be resisted, and he finally made his way to Cuba with the American troops. Here is what he saw at Las Guasimas, where the Rough Riders got their first taste of war:

If there were bullets flying now, he did not know it—did not stop to think of them, but spurted over the rough, uneven road, full of the idea that he was to fire a few more shots for that gallant young soldier behind. It was strange how completely that idea shut out any other thought. Now the firing rang louder than ever; there were cheers mingled with it. Chuggins came in sight of an irregular mass of men ahead. They were charging through the jungle and under the trees, firing as they ran. At a quick, sharp command, they lay down, but kept on firing. Panting, Chuggins ran among them, unnoticed, throwing himself upon the ground between two of the men. Through the trees he caught just a glimpse of little brown men in blue-and-white uniforms that looked very much like bed-ticking. They were firing at the Rough Riders as fast as they could work their guns, while the Americans were giving rather more than they received.

Chuggins had no time to see whether men were being hit around him, but he knew that the hiss and chug of bullets all about him was something terrifying, and he had time to be afraid. For a few moments he shook as if with ague. It was the thought of that dead soldier's face, with the lips trying to say "Hurrah!" that made a Sperry of him again. Pushing the carbine out in front of him, trying to see the blue-and-white uniforms through the foresight, Chuggins began to fire. It was amazing how quickly that magazine was emptied.

Now the Rough Riders were up and yelling again. Onward they dashed, and the boy went with them. In the rush he was left in the second line; but just as he finished slipping in the five fresh cartridges, he reached the front rank again. He fired ahead, because the rest did; but it took him longer to empty the magazine now than it did when lying down. There was a spirited scurrying, a wild hurrahing, and the Spaniards had fled.

Now, when men began to breathe again, and rest, and look about for comrades, they espied Chuggins, or rather noticed him, for the first time. Certain of the officers were among the most curious. One of them strode swiftly over to the boy's side, rested a strong hand on his shoulder, and looked down inquiringly into his face. Something in the man's features looked familiar. Chuggins remembered a portrait that he had seen in the newspapers.

"You're Mr. Roosevelt, are n't you?" he asked.

"Yes, my lad; but who are you?"

"Name's Sperry, sir. Striker for Lieutenant Hansel," Chuggins breathlessly explained.

"How came you here? Where did you get that gun? What are you doing with it?"

Colonel Roosevelt did not look cross, but he plainly meant to have the whole story. So Chuggins told it briefly, dwelling on the dead soldier whose lips seemed trying to cheer.

"I felt sure he wouldn't mind my taking his gun, if he could only say so, sir," wound up the young narrator. "Fact is, I think he'd have been glad to have me put in a few more shots for him, and I'm glad I did."

"Were n't you scared, Sperry?" asked Colonel Roosevelt, his face softening.

"Awfully, for a little while, but it wore off," came the candid reply.

Colonel Roosevelt looked at him thoughtfully. He knew that such a mere boy had no call or right to be on the firing-line, but such deeds and reasoning as Chuggins offered must perplex a lover of heroes; so he said as had the seregant at Siboney.

"Sperry, I don't know what to say to you."

Just then some one called the Colonel away, and Chuggins wandered about in the regiment. He stayed with the troops after that, first with one regiment and then with another, getting farther and farther to the front as the army advanced, going back to Siboney only when some officer had a message to send. That life just suited the boy. There was always room for him at night in some "pup-house," as the soldiers call their little shelter-tents. He never lacked for a meal, helping in all the odd chores of camp life that he could.—St. Nicholas.

Nonbarking Dogs.

To teach a dog not to bark, would seem to be as impossible a task as teaching a child not to cry, or a boy not to talk loud, but there is a case on record where a dog was so taught, though it took the trainer three years to accomplish it. Then he thought he had a dog that differed from all the other dogs in the world, but in this he was mistaken, for there are at least three varieties of dogs that never bark—the lion-headed dog of Tibet, the shepherd dog of Egypt and the Australian dog. The law in some countrines is quite severe on night-barking dogs. In Japan, for instance, the owner of the dog is liable to arrest, and to a penalty of one year's work on the complaint of any one who has been disturbed by the barking. There would be a good many arrests made if a law of that kind should be enforced in any of our towns.

A Toothpick Puzzle.

Here is a neat little trick for the younger ones. Lay seventeen toothpicks on a table so as to form six equal squares joined together, three above and three below. Now take five toothpicks away and leave only three squares. As this is given to you to amuse your friends with, you will desire to know how to do it. All that is necessary is to take away the two tooth-picks at each upper corner and the middle toothpick in the bottom row.

PROFIT IN RAISING GOATS.

Hilly and Rocky Ground Unsuitable for Farming Might Be Used.

At present there are only a few places in the United States where milch goats are raised, says the St. Louis Globe-Democrat. The work of breeding and testing is carried on by a few progressive men and women who have faith in the future industry. A number of communities keep goats both for the milk and the flesh of the kids. There are some goat farms in the east, some in the middle west and some in the west and southwest.

Not all sections are well adapted to successful results with the animals, yet there are large areas in nearly every State of the Union where they can be raised with profit. The area for their profitable handling will probably be enlarged when their habits and conditions for health shall have become generally known.

Goats in general, which is true of milch goats, thrive best on hilly and rocky land, but they may be successfully raised on level land, which, however, must not be wet or swampy. They do well in both cold and warm climates, but the short-haired variety suffer from the extreme cold if some shelter is not provided. Otherwise they are affected by climate about the same as sheep are, except that very young kids are slightly more tender than young lambs.

Milch goats, like all goats, are great foragers, subsisting on weeds and brush as well as upon good grass pasture. For this reason they can be made a source of great profit to farmers having rough land, unfit for general farming, and who care to raise them for breeding purposes.

There are thousands of acres of hilly and rough land unfit for farming vegetable crops in the United States at present that could be put into practical use by fencing them for milch goats, as it is already done for Angora goats.

The females, however, when the milk is used for human consumption, must be given wholesome food and kept from brush and weeds. As a cow's milk is tainted by the cow eating weeds, so a goat's milk is tainted by eating garbage and brush leaves. When they are fed fresh. clean food their milk is as wholesome to the taste as cow's milk. Many prefer it to cow's milk because it has a sweeter taste.

The milk of the goat is not only richer than that of the cow, but the quantity is fully as large, if not larger, compared with its size. A good average pure-bred milch goat gives about two quarts of milk daily.

Snail's Real Pace.

A snail's rate of travel was ascertained by experiments in Florence. Half a dozen snails were permitted to crawl between two points ten feet apart. Exact time was kept from the start to the finish, and thus the average pace was learned. The figures were then put into tables of feet, yards and furlongs, and it was found that it would take a snail exactly fourteen days to travel a mile.—Callahan's Magazine.

It's the man who never does anything who is always Johnny-on-the-spot when it comes to telling how things should be done.

No man can thoroughly appreciate single blessedness until after he is married.

DEADHEAD PASSAGE ON SHIP.

Man Says Many Masquerade as Firemen on Liners.

A young man athletic in appearance, called at the World office yesterday and said he crossed the Atlantic on the Teutonic without paying his passage or working for it. He had been well fed, and, after the arrival of the Teutonic, walked ashore unmolested, says the New York World.

He says he is willing to guarantee that he can return to England and come back to America in the same way without the expenditure of a penny. He says his method of traveling is common among panhandlers and the men who are too lazy to stow away and work for their passage. It is much easier than to stow away, go hungry a few days and then perspire in the bunkers passing coal.

He says nearly every ship contains from six to a score of the sub-rosa voyagers, many of them the "scum of the earth" made up to look like firemen, with dungarees, rolled-up sleeves, blackened face, penciled eyebrows, a pipe and a netted towel hung around the neck. There were twelve of these dummy stokers on the Teutonic, he said. If an officer asks them any questions they reply: "I'm on the other shift, sir."

The young man gave the ocean firemen a bad name. These firemen will never peach, he says, on the dummies and will share their whack with them in the glory hole.

Chief Engineer Gordon and his assistant on the Teutonic laughed at the man's stoery. "There were no dummies on the Teutonic," said Mr. Gordon; "two representatives of the board of trade, an American immigration surgeon and officers of the ship inspect every man who comes aboard and signs the articles.

"Every man is accounted for. Muster, inspection of quarters and the responsibility of every engineer for the men in his watch would prevent stowaways from remaining undetected.

"British firemen are not criminals. Many of them live in Liverpool, where they support their families. They are as a class looking up all the time. In the stokeholds of many ships you will find members of amateur athletic associations, some wearing championship medals for prowess in swimming or other sports. The athlete is very rarely a criminal.

"Almost to a man the White Star firemen are friends on association football and cricket. They are fond of their ale, yes, but so are landsmen."

WHITE MAN TURNED BLACK.

Found Roaming in the Wilds of Australia and Cared For.

In the house of detention at Inverell, under the care of the government of New South Wales, there is a genuine wild man who was captured in the almost impentrable bush of the island continent by the mounted police. For years this curious creature had been sought, but he had always managed to elude his pursuers until he was shot in the leg and fell as a wounded deer. A strange thing about him was that he was once white—a European, in fact. Through his long exposure to the actions of the climate he became almost black, while his hair and beard grew as bushy as that of the aboriginals of Australia, undoubtedly the lowest type of man in existence.

He knew no language, which seemed to demonstrate little contact with other human beings. After some time his custodians could prevail on him to utter some sounds, and naturally he was a past master in the art of imitating the beasts and birds of the bush from the shrill cry of the treacherous dingo to the tinkling of the bell bird that calls the poor thirsty traveler to where water is to be found.

In the forest filled with magnificently plumaged parrots and cockatoos and feathered finches, with kangaroos, opossums and all manner of strange beasts and birds, he had spent his life. He had probably subsisted since childhood on berries, wild honey and the like. He was unclothed and he ran with the agility of a stag, bounding over fallen logs, climbing trees like a native bear and generally living the life of an unassociated and unmated animal of some unknown and extraordinary kind.

That he had not fallen a victim to snakes is a marvel, but his agility in getting up the stems of the blue gums and other trees would place him in security out of the way of the wild dogs, which only attack after sundown and before sunrise.

When he found himself confronted by men of his own kind, and perhaps of his own blood, he screamed with terror and cried like a child. His captors treated him with all kindness and bound up his wound, which, happily, was unimportant. Then he was conveyed to Inverell and fed, bathed and clothed.

He became less frightened, but from that day to this no one has been able to get at his history or antecedents.

That as a child he wandered into the bush and was lost is the only acceptable theory. That he must have been exposed to the elements for many years would suggest itself because of the changed color of his skin.

The "only genuine wild white man" appears to be slowly gaining confidence in his captors and even, so far as one may guess, learning to be contented.

Foolish Stories.

"How do you account for the yarn that Rockefeller cannot afford oysters? Is the oyster so high?"

"The oyster had nothing to do with the story. That was clearly the work of a lobster."—Philadelphia Ledger.

Slipping Away.

They are slipping away—these sweet, swift years,
Like a leaf on the current cast;
With never a break in their rapid flow,
We watch them as one by one they go
Into the beautiful past.

As silent and swift as the weaver's thread,
Or an arrow's flying gleam,
As soft as the langorous breezes hid,
That lift the willow's golden lid,
And ripple the glassy stream.

As light as the breath of the thistle-down,
As fond as lover's dream,
As pure as the flush of the sea shell's throat,
As sweet as the wood bird's wooing note,
So tender and sweet they seem.

One after another we see them pass
Down the dim-lighted stair;
We hear the sound of their steady tread
In the steps of centuries long since dead,
As beautiful and as fair.

There are only a few years left to live,
Shall we waste them in idle strife?
Shall we trample under our ruthless feet
Those beautiful blossoms, fair and sweet,
By the dusty ways of life?

There are only a few swift years—ah let
No envious taunts be heard;
Make life's fair pattern of rare design,
And fill up the measure with love's sweet wine,
But never an angry word.

"T" and "P."

These are the letters used by one of God's handmaidens to record her experience with His promises, "T" and "P."

All intelligent Christians should base their petitions on some definite promise of God's Word, and plead His gracious obligation to hear. This woman did so. She brought her desires to the Lord, making mention of some particular passage of Scripture which warranted her in making the request. She poured out her heart in humble and believing petition, and left it with Him, making in the margin alongside the promise the letter "T." By this she meant "tried." She was putting that promise to a believing test.

When God answered the desire of her heart, she added to the marginal record "and P." By this she meant "and proved." This simple and beautiful treatment of God's Word is full of suggestion to us.

It will awaken a desire to know more of the promises; and when a Christian has not only prayed in the right spirit, but has watched for and found the answer, and thus proved the efficacy of his prayer, he will experience a growing desire to have more and more of the joy and power of "T" and "P." Truly, God revealeth Himself unto every generation.

The Parting Word.

How tenderly we cherish the parting words of those dear to us! How memory lingers over them, and our hearts rejoice as we recall the words of affection and help! Bitter indeed are the regrets if words were left unsaid which might have cheered and comforted the loved one, and we fain would live over just one day that each moment might be laden with tenderness and sympathy and love. We lay flowers on the grave, and every word of unkindness that gave pain to the one sleeping there rises in judgment against us; while every word of love, of help, of cheer, comes back laden with sweetness and inspiration, vying in beauty with the flowers we have strewn upon the grass-covered mound. Precious heritage is the memory of kindly words and deeds as we near the borderland of life. The "inasmuch as ye did it" will gild the evening of life with the beauty of the setting sun and the glory of the resurrection morn.

Saved for Service.

Dr. W. S. Sweet, missionary at Hangshow, China, leads a class of young men (natives) in mission study. When his class was studying the subject of missions in Mexico, they took up an offering for the Mexican work, which amounted to $10. This money was sent to Dr. Sloan in Mexico, and en route was in a wreck somewhere, and the letter containing the money was nearly destroyed by fire. But there was enough of the letter to take it to its destination with the money, and Dr. Sloan, in acknowledging the receipt of the money, said that it was the first money contributed toward the establishment of a theological seminary in Mexico.

Surely God had intervened to save this offering for the great purpose for which it was made.

Do Your Part.

No life is wasted that bears its part; and what that part shall be Providence sometimes decides, not we. We cannot always select the tasks we would perform, the service we would render. The world, indeed, wants of most of us our special work. Possibly, poor sufferer, it has need of your patient enduring. Possibly the example of your waiting and trusting is the very service your fellows need most to have rendered them. It takes all parts in music to make perfect harmony; and your strain, low and pathetic minor though it be, cannot be spared from it. There is the light behind your cloud, and you may see it if you will look toward it. Your patient enduring, the world has need of and God asks it of you. In the coming good, depend upon it, you shall have your place; for, as much as the bravest and the strongest, you will have done your part to bring it.—Rev. A. W. Jackson.

And I Away.

One winter day a gentleman, riding on horseback along a Kentucky road, met an old colored slave plodding on through the deep snow toward the house of God, which was four miles from his home.

"Why, uncle!" cried the gentleman, "you ought not to venture out such a distance on such a day. Why in the world don't you stay at home?"

"Ah, massa," was the answer, "I darn't do dat; 'cause you see, I dunno when de blessing gwine to come; an' spose it 'ud come this snowy mornin', and I away! Oh, no, da 'ud nebber do."

Would God's service ever be dishonored by empty houses of worship were all Christians possessed of such faith?

"A Little Child Shall Lead Them."

Attracted by the children's singing, a man came into a mission Sunday school room and remained till the close of the session. He came again to the evening prayer meeting and found Christ. He said to one of the workers, "I feel that I am a saved man, and I owe it to your children's singing this afternoon:

"Jesus loves me; this I know,
For the Bible tells me so."

MUD TAKES UP THE OXYGEN.

Air in Cold Storage Plant Too Poor to Support Combustion.

It was recently noticed in a cold storage plant that candles or lamps began to burn with a feeble flame as soon as they were brought into the room and that in many parts of it they were extinguished. A match could be lit, but the wax would not ignite.

In the corner of the storeroom was a disused well from which gas issued and it was at first supposed that carbon dioxide was being distributed into the air from this well.

But this was not borne out by analysis of the air in the room and from the well, for the amount of carbon dioxide was only slightly more than is present in normal air and was quite insufficient to have affected the combustion of a candle.

Samples of the air taken from different parts of the room contained only 17.5 to 17.7 per cent of oxygen, or from 3.2 to 3.4 per cent less than is present in normal air. The oxygen in the air in the shaft of the well amounted to no more than 8.6 and 8.9 per cent and other experiments confirmed the conclusion that the air in the storeroom was ordinary air containing less than its proper proportion of oxygen, owing to admixture of air deprived of its oxygen which issued from the well.

The source of the impoverished air from the well was finally traced to tunneling operations close by in which compressed air was being used. The air must have found its way through the soil wherever it was sufficiently porous and so into the shaft of the well and on its passage through the soil must have been deprived of part of its oxygen by contact with some substance such as pyrites.

Evidence in support of the correctness of this conclusion was furnished by the analysis of the mud from another well shaft near the first. This mud was found to contain pyrites and air left in contact with it for some weeks was deprived of almost the whole of its oxygen.

TO SEE THE MAN AT THE TOP.

Make Sure Your Calling Card Will Impress His Secretary.

"Did you see that man who just went out " asked the secretary of one of the large corporations in New York of a visitor. He has a wise head on his shoulders.

"You know one of the hardest things a man is up against is to get in to see the man at the top. The ability to talk well is all right in its place, but you must get inside the office before it is of any use.

"Nowadays when a man wants to see the president of a large business house he seldom sees even the secretary.

"His card is sent in by an office boy. Now, the secertary does not know what the man looks like; all he has to judge from is the card.

"Usually the card tells the whole story. Most of them are cheap affairs. 'Mr. Smith, with Brown-Green Paint Company,' or something like that. The chances are the secretary does not feel in the mood to see a paint man and passes out word to call again later.

"But that chap who just went out is different. He sent in a plain calling card of the proper size, engraved in old English script. It was the best that money could buy.

"When I got the card I had never heard the name before, but I did not dare turn him down. I sent for him and then it was all his.

"He started a flow of fine English and in a short time I had him in the president's room. He is pretty sure of landing a big order, I believe. It is an investment of a few dollars, but I tell you it pays high interest."—New York Sun.

No Regular Pay.

"He tells me he's a professional actor now."

"Not exactly. He's merely a semi-professional."

"What do you mean by that?"

"Well, a professional is one who is paid for his services; he's only half paid."—Philadelphia Press.

Lovers in the story books always have strong arms, although their actions frequently indicate a weakness in the head.

SAW CRIME IN DREAM.

Girl Curiously Forewarned of the Murder of Her Own Chum.

Less than half an hour before Miss Josephine Rummelhart, of this city, was attacked and murdered by an unknown colored man, her intimate friend and roommate, Miss Mary Liphardt, foresaw the tragedy in a dream, says an Omaha correspondent of the Washington Post.

Springing from her bed about 10:30 o'clock on the night of the murder, her face as pale as death, a look of terror in her wide-open eyes, Miss Liphardt cried:

"Josephine Rummelhart is being murdered! Help! Help! Oh, can no one save her?"

Several women, attracted by her cries, ran to Miss Liphardt's room, finding her excitedly pacing the floor, wringing her hands and declaring that her friend and roommate had been killed.

"I saw a colored man knock her down, drag her into an alley, and there cut her throat," she cried. "Oh, it is awful, awful, awful!"

"You have been dreaming, Mary," said one of her friends. "Miss Rummelhart has gone out to spend the evening with Miss Anderson, but she is all right and will return to her room soon."

"Yes; I have been dreaming," said Miss Liphardt, "but the dream was so vivid and I saw it all so plainly that it seems true to me yet."

The yonng woman was persuaded to return to her bed on the assurance that Miss Rummelhart would soon return to her room, and by and by she fell asleep.

When she awoke in the morning she instantly recalled her dream of the night before, and, glancing at Miss Rummelhart's bed across the room from her own, she was startled to see that it had not been occupied.

Dressing hastily she went downstairs and picked up the morning paper. The first words that caught her eye were those in a "scare head" telling of the cold-blooded murder of Miss Rummelhart the night before.

The murder had been committed less than half an hour after Miss Liphardt had awaken the household by springing from her bed crying that her friend and roommate was being murdered. Only two blocks from the boarding house and seven blocks from the heart of the business district of Omaha the young woman, on her way home from the house of a neighbor, had been knocked down by a negro, dragged, bleeding and unconscious, to a dark spot in the rear of one of the houses in the neighborhood. The negro cut her throat with a razor and then made his escape.

Two young men, W. B. Hughes and Paul Lowe, lodging in the house in the rear of which Miss Rummelhart was left by her slayer, attracted by the dying woman's moans, discovered her a few minutes after the negro fled. They promptly notified the police of the discovery and the young woman was taken to a hospital, where she died a few hours later without regaining consciousness.

A curious case of mistaken identity occurred the morning after the murder. Hundreds of people went to the morgue to see the body of the murdered woman. Among those who went there was Charles Ward, a veteran street-car conductor of the city. The moment Ward glanced at the face of the dead woman he grew deadly pale, staggered back as if he had been shot and cried that the body was that of his daughter, Miss Wilkes Ward.

Bowed with grief Ward set out for his home to break the dreadful news to his wife. On opening the door to his house the first person to greet him was the daughter whom he had believed to be dead. She had gone to the theater with a young woman friend the night berore and, missing the last car for her home, had spent the night with her friend, arriving home a few minutes before her father arrived there to break to his wife the news of her death.

LIKED BUCKWHEAT CAKES.

Anecdote of Matthew Arnold's First Encounter with Them.

Tradition associating great men with griddle cakes is rare, says the Philadelphia Bulletin. An anecdote told of Matthew Arnold and some American buckwheats possesses the piquancy of that old tale of King Alfred and the peasant woman's burned cakes.

It was at breakfast at the home of Dr. Edward H. Magill, then president of Swarthmore College, that the greatest critical mind of his age was confronted with the vital problem of whether he liked this distinctive American viand.

"Culture," Dr. Arnold was remarking, "is indicated by our ability to conceal the first sentiment with which an object inspires us."

At this point he was interrupted by the entrance of a maid, who placed before the author and his wife a plate of buckwheat cakes. Mr. Arnold and his wife eyed them in the distrustful manenr of some ancient Roman, fresh from his banquets of lampreys and flamingoes' tongues, confronted for the first time with the unsophisticated fare of the Gauls. It was plain they had never seen them and never wished to see them again.

"Take one, my dear," he said, turning to his wife, as he at last decided to try one; "they're really not so nasty as they look."

"Thee was saying, was thee not, Mr. Arnold," Dr. Magill said slyly, "something about the degree of culture being indicated by the ability——"

But here Mr. Arnold saw the point

A POLICY AT STAKE

THIRD TERM IDEA MAY BE ALLOWED FULL PLAY.

Washington Dispatches Say It Is to Be Used to Kill Off Booms of Reactionaries---President Might Take Nomination Rather Than See Policy Fail.

Washington, March 11.—Politicians in Washington are trying to figure out the meaning of the sudden outburst of the Roosevelt third term boom here. They regard as especially significant the typewritten memorandum given out Saturday by Representative Martin, of South Dakota, after a conference with the president, vigorously defending the third term idea.

They have reached the conclusion that the president realizes that the third term movement must be allowed to run right on in order to head off the progress of the booms of reactionary candidates. The prevailing opinion here remains that President Roosevelt personally will go as far as he can to prevent his own renomination, but will stop at nothing to assure the nomination of a successor in accord with his policies.

Rather than see them succumb, many believe that the president himself, if properly approached, would take a renomination, providing no other candidate satisfactory to himself and friends is strong enough to unite the next Republican national convention.

There are indications that, under cover of the third term boom, the friends of the president are working to get Roosevelt delegates, who may be used as the president and his seconds see fit. The fact that Secretary Taft and other loyal Roosevelt adherents are not stopping in their efforts to make convention votes is taken as proof positive that such a movement is on foot.

ARMY MANEUVER PLANS

National Guard To Aid Coast Artillery in Mock Defense of Seaboard.

Washington, March 9.—Assistant Secretary Oliver has notified the governors of the various states and territories which have an organized militia force that it has been found necessary to omit for this year the contemplated annual brigade and division encampments for the instruction of the infantry, cavalry and field artillery of the regular army as many posts will be depleted by reason of the absence of about 6,000 troops in Cuba, a considerable number at the Jamestown exposition and the movement of a large portion of the army to the Philippines.

In lieu thereof camps of instruction for the coast artillery of the army will be established during the season of 1907 and the national guard of the various states contiguous thereto will be invited to take part in the developments of the sea coast. Invitations will shortly be issued to the governors of the seaboard states interested, specifying in detail the forces desired to carry out the proposed problems. The camps probably will be held in July, and will last from one week to ten days.

EVIDENCE COMES HARD

Employes Answer Briefly in the Standard Oil Trial.

Chicago, March 12.—Several former employes of the Alton railroad testified in the Standard Oil trial yesterday and identified papers showing that the company shipped oil from Whiting, Ind., to St. Louis during the time covered by the indictments.

Considerable difficulty was experienced in obtaining evidence from the employes of the Standard Oil Company. Judge Landis finally interfered in the case of one witness whose answers he considered unnecessarily brief and said if the witness was able to answer the questions he must do so, but if he could not he must say so.

The attorneys for the prosecution brought into court during the afternoon many waybills of the Chicago & Alton Railroad Company, which indicated a charge of 18 cents per hundred pounds upon oil shipments from Chappell, Ills., to East St. Louis. The greater portion of the afternoon was occupied in identifying waybills and routing orders.

Fish Goes to Missouri Pacific

St. Louis, March 13.—Stuyvesant Fish, former president of the Illinois Central, has been elected a director of the Missouri Pacific railroad at the regular annual stockholders meeting here. Mr. Fish was elected to succeed James Hazen Hyde. It is said that more than 60 per cent of the stock of the Missouri Pacific was voted, which is said to be a larger amount than has been voted at prervious elections. Mr. Fish was unanimously elected, which is considered signficant of the important part he will take in the future conduct of the road.

Bristol Again Named

Washington, March 12.—The president has signed the appointment of W. C. Bristol to be United States district attorney for the district of Oregon. Mr. Bristol was nominated for this office some time ago, but because of the opposition of Senator Fulton he was not confirmed by the senate. There are a number of land fraud cases in Oregon still to be tried and because of Mr. Bristol's familiarity with the cases it is desired that he shall have charge of the prosecution.

DISARAMENT QUESTION

Possibility That It May Be Included in Hague Discussion.

St. Petersburg, March 11.—Prolf. de Martens, Russian imperial councillor of state, who has been making a tour of the capitals of Europe for the purpose of determining the program ton be discussed at the next peace conference at The Hague, is expected to be back in St. Petersburg this week. The announcement of the result of his trip will be made after he has reported to the emperor.

The introduction of any measure for the limitation of armaments is regarded here as definitely excluded because of the attitude maintained by several of the powers committed on this question.

United States Amrbassador Riddle has inquired of the foreign office here regarding the mode of admission to the next conference of certain South American and other states which did not participate in the first conference. He was informed that practically all the signatories had agreed to the method proposed by Russia, namely, notification of acceptance of the regulations, the signing of the protocol of the first conference and the number of delegates.

London, March 12.—The British government is now confident that the uestion of the reduction of expenditures on armament will be discussed at the approaching peace conference at The Hague. Although there have not been any formal exchanges of views among the powers, the subject has been informally discussed and thus far no power has offered any objection to the question being included in the program.

COAL LAND ENTRYMEN INDICTED IN NEW YORK

New York, March 13.—Several indictments were reported yesterday by the federal grand jury which has been investigating important alleged violations of the federal statutes.

It was said that among the indictments were a number dealing with the recent taking of title to valuable coal lands in the Big Horn Basin of Wyoming by certain persons residing in the suburbs of New York. These persons assigned their rigths to the Owl Creek Mining Company and the Northwestearn Coal Companv, both said to be subsidiary corporations of the Burlington railroad, which is now building a branch line into the Big Horn basin in order that it may get the coal haul of that section.

The applicants made oath when making entry to the lands that they were not acquiring them for any individual or corporation, but solely for themselves, as required by law. The grand jury's investigation of the entries was made at the instance of the interior department

Want Workmen at Walla Walla

Walla, Walla, March 13.—The Commercial Club has offered the use of its club rooms to farmers for a mass meeting next Siaturday to devise ways and means of securing help for the season. The farmers will probably send an agent East to get laborers to come here for harvest work. Farm labor is so scarce now that many wealthy farmers who retired years ago have been copmelled to go back plowing in order to get in their crops

Asks Permit to Lay Tracks

Seattle, March 13.—The Chicago, Milwaukee & St. Paul railroad has filed an application for a permit to lay two and a half miles of tracks in the city at once. The application was made to the board of public works through Franchise Inspector Wheeler. With the trackage already laid and that which has been authorized by the board, the latest application represents some five miles of single track line.

Ask Extra Train to Sound

Walla Walla, March 13.—Superintendent Cutler of the W. & C. R. has requested President Elliott and Vice President Levey to authorize a double train service each way between Walla Walla and Pasco for the purpose of giving close connection with trains for the Sound and Spokane. The new service would mean closer business relations with the Sound cities.

Bribery in Street Paving

Columbus, O., March 13.—The county grand jury, which has been considering the street paving bribery cases, has returned fifty-three true bills. Arthur Beck, former assistant city engineer, and Nelson Cannon, ex-superintendent of the Cleveland Trinidad Paving Company, have been arrested. Other arrests are expected.

To Raise Lumber Again

Vancouver, B. C., March 13—Within a month the price of lumber will be raised $2 per thousand by Coast mills. It is claimed by the mill men that with logs at $12 per thousand they are not making what they should. At present the price for rough lumber quoted by the mills is $16 per thousand

Everett Wants to Go in First Class

Everett, March 13—At the last meeting of the city council preliminary steps were taken for the advancement of Everett to a city of the first class. Enumerators were appointed, and if the city has the required 20,000 people, the advancement will be made.

Former President of France

Paris, March 13.—M. Cassimir-Perier, ex-president of France, died suddenly at 11 o'clock last night.

PASS PRIMARY LAW

SENATE AND HOUSE ENACT CONFERENCE MEASURE.

House Passes General Appropriation Bill, Carrying Over Six Million Dollars, a Little More than Double Appropriations Two Years Ago.

Olympia, March 12.—With But one negative vote the senate last night passed the direct primary bill agreed upon by the free confreence committee of the heuse and senate. The only amendment adopted of much importance was that offered by Senator Ruth, who moved that third class cities be included in the provisions of the bill. As the bill came in it excluded third and foutrh class cities.

Olympia, March 13.—Without a dissenting vote the primary bill was passed by the house of representatives yesterday. It now goes to the governor for his signature, which will perfect one of the important pieces of legislation of the present session.

There was practically no discussion of the measure, the report of the conference being accepted without hesitancy.

Olympia, March 13.—Shortly after the senate, despite the cry of extravagance, had passed the omnibus appropriation bill it was transmitted to the house and the house concurred in the senate amendments, which were few and comparatively unimportaht. Perhaps the most important was that increasing the salary of the state land commissioner from $2,000 to $3,000 a year.

The branch soldiers' home bill that passed the senate after the general appropriation bill carries an appropriation of $50,000 which was not in the omnibus bill.

APPROPRIATION BILL CARRIES $6,327,403.74

Olympia, March 13.—The house has passed the omnibus appropriation measure and under suspension of the rules the measure was sent to the senate. As amended the bill provides for an appropriation of $3,000 in excess ofthe $6,295,403.74 carried in the committee measure, making the grand total of appropriations to date $6,327,405.74, as against $3,063,090.83 two years ago.

SECRETARY STRAUS TO REFORM BOAT INSPECTION

Washington, March 11.—Secretary Strauss, ot the department of commerce and labor, is greatly dissatisfied with the present methods of steamboat inspection, and has just announced that marked reform is to be immediately inaugurated with a view to increased efficiency of service and reducing the chances of disaster He has directed a change in the station of all inspectors of hulls and boilers throughout the United States and will ask congress next winter to authorize him to keep inspectors continually on the move.

Inspector of Hulls Donald S. Ames, of Portland, is ordered to Seattle and will be succeeded by William Howe, of San Francisco. Inspector of Boilers George Q. Weldin goes from Portland to Seattle and is succeeded by John E. Lynn, of San Francisco. The following other changes are made on the Pacific coast:

Inspectors of Hulls James Guthrie and Thomas E. Deering go from San Francisco to Seattle, and Evan Griffiith, Frank H. Turner and Edward G. Rouse from Seattle to San Francisco. Inspectors of Boilers Joseph T. Dolan and Carl S. Lenhop, of San Francisco, go to Seattle and H. C. Lord, John D. Wolters and Thomas Short from Seattle to San Francisco.

Mr. Straus believes that if inspectors are constantly shifted, there will be less certifying of deficient ships and less chance for briery. Tbo further improve the service he has ordered that inspections, instead of being made yearly, shall be made four times a year hereafter, and extra precautions be taken in inspecting steamers engaged in summer excursion business.

Inspector General Uhler will make a complete tour of the United States this summer and inspect the papers of all masters, pilots and engineers issued within the past two or three years. He will revoke the licenses of men found to be incompetent.

Claim Zelaya Was Killed in Battle

Panama, March 13.—Mail advices from a reliable source in Costa Rica set forth that last Saturday Gen. Emiliano Chamerro, by birth a Nicaraguan, but who is fighting with Honduras invaded Nicaragua territory with a numerous force and attacked the Nicaraguan division under Gen. Zelaya. The Nicaraguans were defeated and lost a number of men, among the killed being Gen. Zelaya himself and Col. Caracas.

Big Mill Burned

Spokane, March 9.—The big mill of the Humbird Lumber Company, at Sand Point, Idaho, has been destroyed by fire, involving a loss of $175,000.

EDITORIALS

Opinions of Great Papers on Important Subjects.

MINING FRAUDS.

A GREAT many magazines and newspapers contain alluring advertisements of Western mining companies. For the most part, these advertisements make promises that no honet and experienced miner would dare make. As a rule, they describe prospects which only one mine out of every 300 fulfills. In some instances there is behind these advertisements not so much as a hole in the ground; in others old petered-out claims bought for a song, used only in parting hard working people from their surplus cash.

The mines that are valuable are not for sale by their owners. If they should be for sale they would be offered privately and the transaction would not be known to the public until it was closed. The mines that are offered to the public are not worth so much as the price of their stock. They are boomed simply to be unloaded on an unsuspecting public. If any holders of such stock do not believe this statement, let them offer to sell back to the companies the stock that they hold, even at a discount.

It might be well for a lot of people to have the rude awakening that such a proposition would result in. It would certainly convince them that when they started on the road to "get rich quick" they made a very big mistake.—Williamsport (Pa.) Grit.

OUR NEED OF A GREAT NAVY.

IF the United States is to maintain its position as a world power a great navy is necessary. But a great navy is expensive, and many Americans find themselves wishing now and then that the country had not branched out into world politics.

But it is useless to regret the Spanish war and the acquisition of Porto Rico, Hawaii and the Philippines. We have been forced into a place with other great powers in the hurly-burly of the world, and nothing can ever restore the quiet and security that were ours in the last century. The life of the race is like the figures in a kaleidoscope, continually changing the relative position of its components and never by any chance assuming that shape it showed last week. The United States must hold its position, however much the charge; it must be ready any moment to defend itself wherever the attack may come. So only may we have peace.

We might as well make up our minds now to accept our destiny and prepare to live up to it. Millions of dollars will be necessary and much care, but there is no escaping the necessity. We must build up a great navy as a guaranty of peace. Only by it being equipped for war can we avoid it.—Indianapolis Sun.

THE HABIT OF PROFANITY.

THE common use of profanity is shocking not only to the sense of reverence, which to some extent is a common heritage, but to the sense of refinement. It is possible to hear in public places, along the streets and in the cars language that is unfit for use anywhere, that is disgusting or distressing. according to the mental construction of the unwilling hearer.

It is needless for those addicted to the practice to assert that they cannot correct themselves. There are many whose ordinary talk when among men is but a line on which to hang a string of oaths, and yet who, knowing themselves to be in the presence of women, never would be guilty of such conduct. They would, in a parlor as a family guest, feel no more impulse to swear than to put their feet on the table. Thus, to bring about reform would require nothing but recognition of the decent respect due to men as well as to women.

Of the loafers who cumber the corners, and by talk designed to be widely audible insult everybody near them, no voluntary reformation is to be expected. However, if the individuals who, with reasons generally good, regard themselves as gentlemen, were to abandon the habit of swearing, they would do much to promote the moral average, and save an often indignant public from having its ears assailed.—Philadelphia Ledger.

IMPROVING THE MISSISSIPPI RIVER.

THE upper Mississippi Improvement Association is lobbying in Congress for an appropriation of $20,000,000 to improve the Mississippi River from Minneapolis to its mouth. It is proposed to make the river freely navigable at all times, and lobbyists say that this will reduce the cost of carriage two cents a bushel on grain, thus saving the people $30,000,000 a year.

Such an improvement would be of immense advantage to the entire Mississippi Valley. The States along the river raised in 1905 more than two billion bushels of wheat, oats, corn and rye, of which at least two-thirds, or 1,500,000,000 bushels, were shipped. Cheap transportation would enormously increase production, and within a few years the country drained by the Mississippi River, amounting to at least one-sixth of the United States, would dominate the world commercially. Great quantities of products now never leave the farms, and the amount could be added to indefinitely. The farm lands of the Middle West are not cultivated to half of their capacity to-day. With transportation easy and cheap they could be made to yield as much as land in Belgium or Holland, which supports a population vastly greater. Making the Mississippi navigable would give a stimulus to farmers all over the Middle West.—Chicago Journal.

MORE PIETY WANTED.

WHAT America needs more than railway extension and Western irrigation and a low tariff and a bigger wheat crop and a merchant marine and a new navy, is a revival of piety, the kind mother and father used to have—piety that counted it good business to stop for daily family prayer before breakfast, right in the middle of the harvest; that quit field work a half-hour early Thursday night, so as to get the chores done and go to prayer meeting; that borrowed money to pay the preacher's salary and prayed fervently in secret for the salvation of the rich man who looked with scorn on such unbusiness like behavior. That's what we need now to clean this country of the filth of graft and of greed, petty and big; of worship of fine houses and big lands and high office and grand social functions.—Wall Street Journal.

MARRIAGE AT A DISCOUNT.

ALL the conditions of modern life are such as to discourage men and women from marrying, and if they do so to make them discontented. Divorce has rushed from the extreme of being considered a disgrace which never should be mentioned to that of being regarded as a standard joke in the comic papers, a fit subject to be worked up in stage comedy and hilariously received by large audiences.—New York Independent.

LIONS IN A FIGHT.

While writing of the nature and disposition of lions in her book, "Behind the Scenes with Wild Animals," Ellen Velvin describes a battle between a number of these brutes which took place in a show-room at Richmond, Va. It came off at a rehearsal, so that the public lost the chance to see it. Only one man was concerned in the fight. That was Captain Bonavita, who had managed twenty-seven lions at one time. The cause of the fight was the arrival of newcomers from their native jungles.

When the arena was ready for the rehearsal, Bonavita had considerable trouble in getting the animals out, and when the first one finally appeared, it was not in the slow, stately manner in which he usually entered, but in a quick, restless way, which showed that he was in an excitable state. He was followed by seventeen others, all in the same nervous condition.

Instead of getting on the pedestals in their usual way, the lions, with one exception, a big, muscular fellow, began to sniff at the corners of the arena, where the newcomers had been exercising, and every moment added to their rage. Their fierce natures were excited by jealousy, and this soon culminated in rage and passion, so that when one lion presumed to go over to a corner and follow up the sniffing of another, the first one turned upon him and bit him savagely. The other promptly retaliated, and in the twinkling of an eye they were fighting fiercely.

The temper of the others flashed up like gunpowder, and almost instantly seventeen lions were engaged in a wild, free fight.

The one big fellow which had climbed on his pedestal when he entered still sat there, but at this moment the remaining nine lions appeared in the arena, followed by Bonavita.

The animals rushed forward into the battle; the big lion with an ugly snarl leaped from his pedestal into the thick of the fray, and in an instant twenty-seven lions were fighting with teeth and claws. In the midst of it all stood one man, calm, self-possessed, but with every nerve and muscle at their highest tension, for he knew better than any one else that his life hung in the balance.

Bonavita vainly tried to regain mastery over the fighting beasts. The lions were no longer the puppets of a show; they were the monarchs of the forest, wild and savage.

Seeing his power gone, Bonavita did his best to save his own life. He succeeded in getting out, thanks to his wonderful nerve—for he had to jump over the backs of the fighting animals, and in doing so he received a deep wound in the shoulder.

There was nothing to be done but to let the lions fight it out, which they did. For nearly two hours that awful battle raged, while I grew sick and faint; but, when the lions were exhausted Bonavita, wounded as he was, went in and drove them into their cages.

Many of the lions after this terrible fight were seriously injured, and had to be treated for wounds, cuts and tears; but they had fought themselves out, and the next week they went through their performances as mildly as kittens.

Motto for the Graveyard.

Shortly before one of the new cemeteries just outside the city limits on the north was opened the man who donated the land used to walk through the property every day. One day he took his gardener with him to make suggestions as to the location of several flower beds he wished to have placed in various sections of the new cemetry.

On their way home he told the gardener he thought there was one thing lacking in the cemetery and that was a gateway at the entrance with a motto inscribed thereon. He said: "John, I have been thinking up the subject of a suitable motto, but can't seem to think of anything that we don't see at the entrance of almost every cemetery we go to. Can't you think of some suitable inscription?"

John scratched his head a moment and then said: "How would this do, sir: 'We have come to stay?'"—Philadelphia Record.

When it has been thoroughly demonstrated that a thing hurts, various men appear who offer to do it without pain, but they cannot.

The really popular boy always has a "nickname."

MERITS OF THE CAREY ACT.

Settlers Can Acquire Title to Irrigated Land Easily.

The people of the east are as a rule familiar only with the different irrigation enterprises undertaken by the United States government, says the World To-Day. But in the west there is not a little difference of opinion as to the practical merits from the settler's point of view of the federal plan of reclamation and settlement and the State plan under the Carey act.

The latter, which is best illustrated in the Twin Falls project, empowers the State to undertake or to contract for huge irrigation enterprises, permits the settler to contract for a quarter section or less, and when the water is ready to be delivered in his ditches to settle and begin to improve and make a living off the land. He is then able to acquire title to his holdings, provided he clears and cultivates at least one-eighth within a year, when his property becomes taxable and the community can begin public improvements.

Under the Newlands act the Federal government conducts the enterprise and the settler must wait five years before he can acquire his title and must move on when he files his claim, irrespective of the prospects of obtaining water. Taxes cannot be levied, since the property is not taxable. There is no doubt, of course, that the Carey act, allowing of a more flexible method of bringing great areas under cultivation and turning them over to settlers, must be counted as a highly important factor in the development of the great west. Nor is there as yet danger of huge corporate holdings. At present the average holding is ninety acres.

Opinions.

"Are you sure your opinions in that matter will stand the test of logic?"

"Logic!" echoed Senator Sorghum scornfully. "Do you think I form opinions for mental exercise. What has logic to do with political influence?"—Washington Star.

Occasionally a man is so lazy his chief regret is that he is not so constituted that he can hibernate all winter.

No woman's picture looks any better because she was trying to look through the skylight when it was taken.

Port Angeles Opera House

Mme. Melba Hermann

ASSISTED BY

PROF. G. MORTIMER SLOCUM

who appears at the Opera House Monday and Tuesday nights of next week, is one of the few lady magicians on the stage today. Mme. Hermann clains relationship to the famous House of Hermann, the World's Greatest and Most Widely Known Magicians, and, in fact, received her first training with "Hermann the Great." Not only is Mme. Hermann an accomplished performer herself, but she is endowed with one of the best musical educations and a personal attraction, which at once makes her very popular with her audience."

Port Angeles Opera House

— THE —

OLYMPIC - LEADER

Published Every Friday at Port Angeles by The Webster Publishing Co.

THE OFFICIAL PAPER OF CLALLAM COUNTY

Entered as Second-class Matter in the Post Office at Port Angeles, Washington.

LARGEST CIRCULATION IN CLALLAM COUNTY.

LEGAL ADVERTISING RATES

Local Reading Notices, per line.....5c
Lodge Resolutions, per line.....5c
Cards of Thanks per line.....5c
Half rate made on advertising done for Church and Charity pay entertainments.
Summons, tax and ordinary, except Divorce Summons, $7.50.
Divorce Summons, $6.00.
Sheriff Sale Notices, $7.50.
All Probate Notices of ordinary length, running three or four weeks, $5.00.

Subscription Price $1 per year.

FRIDAY, MARCH 15, 1907.

Card of Thanks.

To the friends who came to us when we lost all we had by fire and contributed all that human kindness could suggest to help and comfort, we return our heartfelt thanks. Such friendship brings into view the brightest side of humanity. May those friends who assisted us never need similar attention, but should that time ever come may they receive the same full measure of generous aid and sympathy that they accorded us.

MR. AND MRS. W. A. LEWIS.

DUNGENESS

A very pleasant affair was the musical recital given by Mrs. Gordon Saturday afternoon, March 2nd.

Mr. and Mrs. Bowman entertained the Royal Neighbors on the evening of March 6th.

Mrs. McAlmond's cousin, Mrs. Dixon, who who has been visiting her the past week, returned home Saturday morning.

Mrs. Cline, Mr. and Mrs. Allice Evans, Mr. Hays Evans, and Mrs. Tom Evans went to Seattle on Tuesday to attend the funeral of Harold Lee Evans, only son of Mr. and Mrs. John L. Evans.

The Musical Club met at the home of Miss Hazel Bowman Saturday afternoon.

The Yeomen held a social session Saturday evening.

Miss Linn, who has been with the Dungenness Trading Co. for a long time, left last Saturday morning for her home.

Miss Seavy has accepted a position in the Central Telephone office at Seguin.

The Royal Neighbors entertained at Woodman Hall Wednesday evening, the 13th, in honor of Mr. and Mrs. Leslie Towne. Dancing and cards were enjoyed until a late hour, when an elegant lunch was served. Mr. Taylor made a speech of congratulation, which was fittingly responded to by Mr. Towne. Mr. and Mrs. Towne leave soon for Quilicene, where Mr. Towne has accepted a position in the creamery.

Good second-hand ranges and stoves at Bakers.

Spraying Materials

Bluestone, Chloride of Lime, Sulphur,
Arsenate of Lead, Lye, Quassia Chips,
Tree Soap and Everything You Need.

Orders by Mail Promptly Filled

Mathewson's Drug Store
Near Post Office
Phone 28 **Mail your Orders**

MRS. JENNIE EACRETT

Called to Her Everlasting Rest on Saturday Evening, March 9th. Funeral Services Held Monday.

Mrs. Jennie Eacrett was born in Minnesota August 15, 1879; married March 24, 1900, to R. Eacrett, Jr., and died Saturday, March 9, 1907, at Myrtle, just west of Port Angeles.

Just with the closing life of day she went to sleep like a tired child. It was just as the birds carrolled their evening hymn and the rosy fingers of the orb of day tinged the western sky with a sheen of glory; surely a most fitting time for a most fitting time for a pure spirit to take its flight Heavenward. With the eye of faith one could see at the close of this spring-time day an invisible hand wave a signal, and a voice in softest accent in the evening breeze announce that the gates were open and that God's angels were waiting to escort her in.

After a busy, useful life she died as she had lived—honohed, trusted and loved. She reared her own monument while she lived in the hearts of all who knew her. Her Christian life was beautiful from its beginning to its close, and thru all the vicissitudes and sorrows that she met in the way, her faith in God never wavered. Yet her life-work, measured by earthly standards, was not complete. She left two little children, Chester, a baby of fourteen months, and Margaret, five and a half years; they will have the loving care of father, grandfather, C. G. Johnson, and aunties, Lida, Mable and Mrs. Emily Eacrett.

For nearly two years she struggled against the steady advance of the great white plague, spending seven months in Phoenix, Arizona, and visiting other places, but while she improved in health, home and friends held too warm a corner in her heart, and she preferred to return where the best days of her life were spent, so that when her last hour came and the God of Eternity called her to everlasting rest she might sleep beneath the shady trees of our Silent City, where the flowers are sweetest and the birds warble their most melodious songs.

"Mourn not the lost! In realms of changeless gladness,
Where friendship's ties are never crushed and broken, we still may meet; He who beholds our sadness,
Hath to the trusting heart assurance spoken of that blest land, where, free from care and pain,
Fond friends unite again."

The funeral was held Monday, Rev. C. E. Fulmer officiating.

Card of Thanks.

To all the friends whose sympathy and services were so kindly tendered in our time of bereavement, we desire to extend our sincere thanks.

DICK EACRETT AND FAMILY.

SEGUIN NOTES.

The Bugge Mercantile Co. are adding another addition to their store building.

James Riley has sold his farm near Blyn and will move to Seguin in the near future.

Mr. Olearys of Dungeness will build a home at this place.

The lumber will be on the ground for a restaurant and bakery in a few days.

The Potter boys' mill is rushed with orders.

The county road crew is grading the roads on Seguin prairie, which is much needed.

Wm. Long has purchased a donkey engine to use hauling logging cars.

Mrs. H. L. Grant has in a fine line of Trimmed and Tailored Hats and wishes to announce to the public that the opening day will be on Thursday, March 21, continuing to March 23.

What is the matter with the voters of District No. 3? Why not issue bonds and pay less interest?

F. T. Balch is doing a rushing business in real estate the last few days.

W. W. McGeorge purchased 10 acres from H. E. Risley; consideration, $650.00.

Alice Roosevelt's Wedding

Was something to be recorded in the annals of history. Herbine has been acknowledged the greatest of liver regulators. A positive cure for billious headaches, Constipation, Chills and Fever, and all liver complaints. J. C. Smith, Little Rock, Ark., writes: "Herbine is the greatest liver medicine known. Have used it for years. It does the work."
Sold at Mathewson's Drug Store.

BOUGHT BIG SAFES.

The Way Jay Gould Brought an Express Company to Terms.

Recalling early days in the express business, an officer of one of the largest companies told this story of Jay Gould:

"Gould and Fisk then had hold of the Erie," he said, "and the United States Express company had all the express business on the road. The contract was about to expire, and Gould wanted an arrangement more profitable to the Erie.

"'The Erie's doing all the work and you're making all the money,' Gould said to the express people. You ought to do some of the work and give the railroad a chance at the money.'

"The express company officials demurred. Their profit, they insisted, was no more than they were entitled to, and they refused to shade the contract a penny. Gould insisted on a decrease, but they remained obdurate and eventually let the Erie president understand—what he very well knew—that no other company would compete against the United States for the Erie business. All the companies at that time were in an agreement to maintain rates.

"'All right,' said Gould at the conclusion of the interview, 'you've no objection, I guess, to my going into the express business for myself. It looks better than railroading.'

"The express people replied that Gould could organize all the companies he wanted to. They thought it was all bluff, but things that came to their attention soon weakened their faith in this idea. Gould was going around among his associates talking up an express company scheme, officials of other roads were told that a new company would be in the field to bid for their business, and the papers began to talk about the new Gould express company.

"The express officials, however, saw none of Gould's money going into the enterprise and stood pat. Presently it was reported that he had bought twenty-four big express safes. Was this talk or was it business? the express men asked themselves. They set to work investigating, and they discovered that the report was true. Gould had actually bought and paid for the safes—safes cost money in those days, too—and he was negotiating for all the other equipment required.

"Now, thoroughly convinced of Gould's sincerity, the express company came to terms. Gould got the best contract from a railroad standpoint that had been known up to that time. The clause in the contract that the United States Express company considered most valuable to itself was one stipulating the abandonment of Gould's express plans.

"It was all a bluff on Gould's part except buying the safes. For that matter the purchase was, of course, part of the bluff, but Gould had actually bought and paid for them unconditionally. Nevertheless he lost nothing on the deal, for as soon as friendly relations were established with the express officials he persuaded them they could use the safes in their business and sold them at a little better than cost."—Washington Post.

Precedence In New York Society.

A philanthropic society of New York recently arranged a benefit performance in one of the theaters. A large number of prominent women were to act as patronesses. When the time came to have the announcement cards engraved the president of the society was in a quandary. In what order should he arrange the names? He had never given the matter of social precedence a thought. He referred his troubles to one of the women, and she said decisively:

"They must be arranged alphabetically or you will be in hot water at once."

"But some of these ladies are wives of scientific men who are world renowned and some are simply rich. Some are wives of army and navy officers."

"It makes no difference. In New York society the order of precedence is alphabetical, and there is no other rule."—New York Sun.

The Huns.

The first mention of the Huns in history is in China, B. C. 210. They conquered that country and were afterward driven out by the Celestials and marched clear across Asia, penetrating the country now known as Hungary in 376 A. D. For a time they threatened to overrun the whole of the continent, but were defeated in the heart of France and driven back to the banks of the Danube.

Sincerity.

The only conclusive evidence of a man's sincerity is that he gives himself for a principle. Words, money, all things else, are comparatively easy to give away, but when a man makes a gift of his daily life and practice it is plain that the truth, whatever it may be, has possession of him.—James Russell Lowell.

She'd Keep It.

"But can you keep house?" he asked doubtfully, for he was, above all things, a practical man.

"If you get a house and put it in my name," she replied promptly, "I'll keep it all right enough."

Matters being thus satisfactorily settled, their engagement was announced. —Judge.

Good Reason.

Traveler (to valet)—That's a rather large statue, Pat. Pat—Yes, sor. They tell me the hand is eleven inches wide. Traveler—I wonder why they didn't make it twelve inches? Pat—Because they didn't want to make it into a foot. —London Mail.

Recognized Leading Angeles Hotel for Commercial Men and Public Generally.

MERCHANTS HOTEL

E. E. DAY, PROPRIETOR

Special Attention Given to Catering for Dinners, Luncheons, and Party Suppers.

Only Wholesale Liquor House in County in Connection. Phone 4. Goods Delivered Free in City. Mail Orders from County Patrons Given Prompt Attention.

Filion Mill and Lumber Co.

Manufacturers of and dealers in Rough and Dressed Lumber, Lath, Shiplap, Rustic Siding, Plain and Fancy Casing, Etc.

The Best Cedar Shingles Made.

Office and Mill on Lincoln Heights.

ABLE CONVERSATIONIST.

The holler of a dollar
Is so loud when it says "Come!"
That any one may hear it,
Though his ears are on the bum.
When money does the talking
It's certain to be heard.
We all sit up and listen
To catch its lightest word.

No eloquent debater,
No matter who he is,
Can match the coin for eloquence
When it is talking "biz."
His speech may be of silver,
The purest, finest grade,
But, oh, the silver dollar
Can lay him in the shade!

And really more productive
Is just a hint from it
Than many able volumes
By learned authors writ,
For men will leave off loafing
And follow it around,
Although it only beckons
And doesn't make a sound.

The holler of a dollar,
As has been truly said,
Will wake the soundest sleeper
And almost rouse the dead.
The fellow who is stubborn
And very often balks
Will easily forget it
And go when money talks.

Thousands Have Kidney Trouble and Never Suspect it.

How To Find Out.

Fill a bottle or common glass with your water and let it stand twenty-four hours; a sediment or settling indicates an unhealthy condition of the kidneys; if it stains your linen it is evidence of kidney trouble; too frequent desire to pass it or pain in the back is also convincing proof that the kidneys and bladder are out of order.

What To Do.

There is comfort in the knowledge so often expressed, that Dr. Kilmer's Swamp-Root, the great kidney remedy, fulfills every wish in curing rheumatism, pain in the back, kidneys, liver, bladder and every part of the urinary passage. It corrects inability to hold water and scalding pain in passing it, or bad effects following use of liquor, wine or beer, and overcomes that unpleasant necessity of being compelled to go often during the day, and to get up many times during the night. The mild and the extraordinary effect of **Swamp-Root** is soon realized. It stands the highest for its wonderful cures of the most distressing cases. If you need a medicine you should have the best. Sold by druggists in fifty-cent and one-dollar sizes.

You may have a sample bottle and a book that tells all about it, both sent free by mail. Address Dr. Kilmer & Co., Binghamton, N. Y. When writing mention this paper and don't make any mistake, but remember the name, Dr. Kilmer's Swamp-Root, and the address, Binghamton, N. Y.

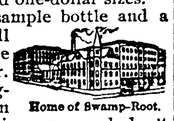

Home of Swamp-Root.

P. J. WILLIAMS

The Old Reliable

JEWELER

WATCH REPAIRING A SPECIALTY

A. D. WILLSON
Undertaker
—AND—
Embalmer

17 Years Practical Experience.
FIRST ST.
EAST OF LAUREL, PORT ANGELES

EGGS

From Pure Bred

Black Minorcas, S. Comb Brown Leghorns, Barred Plymouth Rocks, and Light Brahmas.

Also choice Black Minorca and S. C. Brown Leghorn Cockerels for sale.

W. A. LEWIS. Port Angeles Washington.

J. M. MARTIN

Launches, Row Boats & Skiffs and Dories

manufactured to order. Engines installed in boats. Boats kept in stock for sale.
Port Angeles, Washington.

JAMES STEWART
Attorney at Law
Office on Front Street.
Port Angeles, Wash.

GEORGE VENABLE SMITH
Attorney and Counselor at Law
Laurel St. Port Angeles, Wash

T. J. APPLETON, M. D.
Oculist and General Practitioner
X-Ray

J. P. HAWKES

Real Estate....

Timber Lands a Specialty

Post box 176, Port Angeles Wash

H. C. MILLER

REAL ESTATE AGENT

Lists Any Property for Sale or Rent.

PORT ANGELES, WASHINGTON

McIvor & Swanson
BLACKSMITHS

Horseshoeing, Wagons and Farm Implements Repaired.

SHOP ON LAUREL STREET
Port Angeles